

4954

SURVEY FOR:  
**WHITE CITY CORP.**

LOCATED IN THE NE 1/4  
SEC. 19, T. 36S. R. 1W., W.M.  
BY: MARK E. BOYDEN  
SEPT. 28, 1972

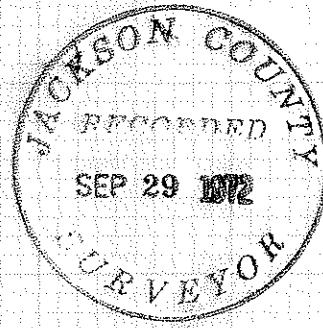

SCALE 1"=200'

BASIS OF BEARINGS RECORDED SURVEY  
NO. 2626

- SET 3/4" x 24" I. PIN FLUSH

REGISTERED  
PROFESSIONAL  
LAND SURVEYOR

*Mark E. Boyden*  
OREGON  
NOV. 9, 1951  
MARK E. BOYDEN  
281

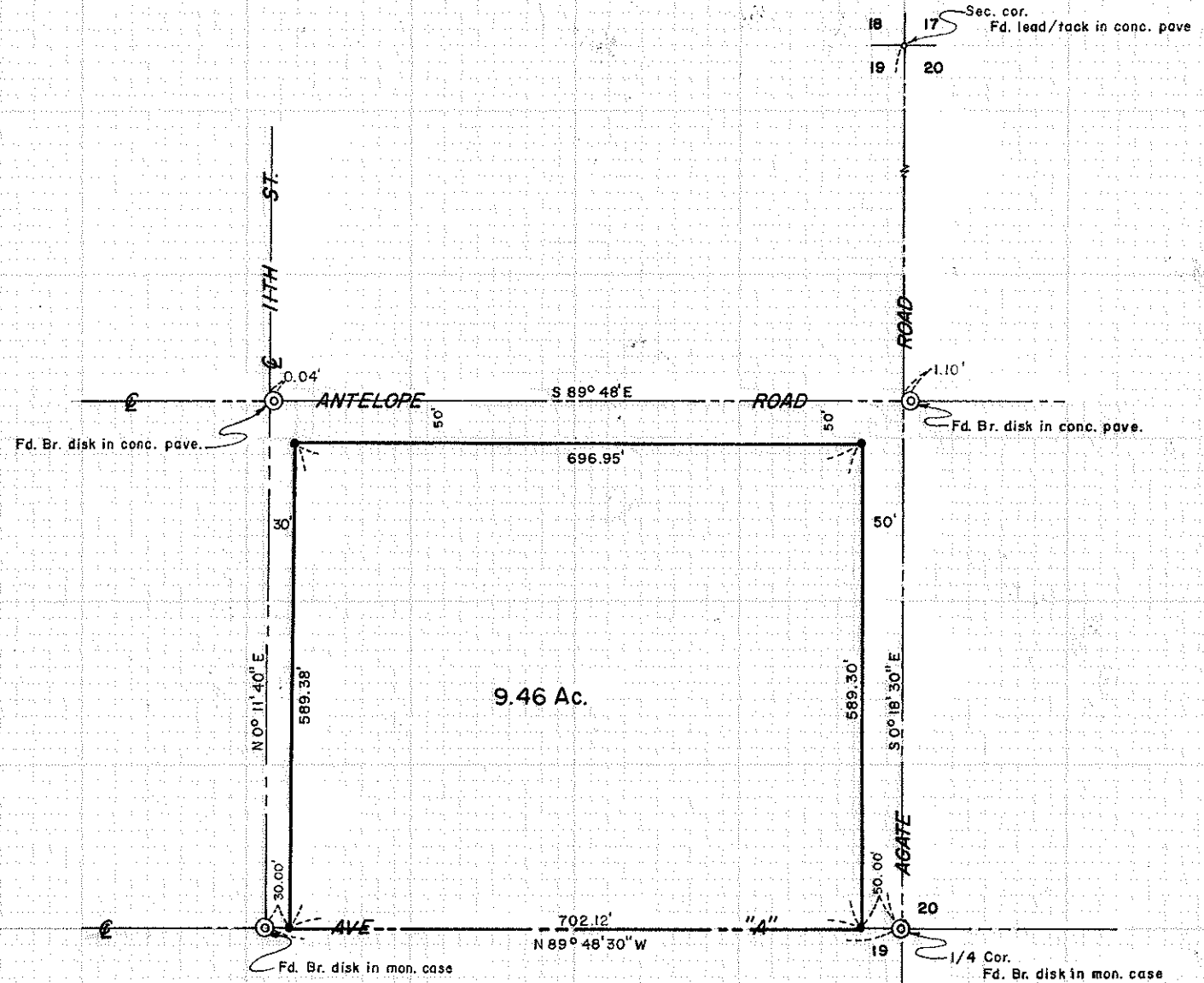

4954

SURVEY NARRATIVE TO COMPLY WITH O. R. S. 209.250

FOR: White City Corporation  
White City, Oregon

PURPOSE: To monument and describe a tract within the White City Corporation ownership proposed to be conveyed, being located in the NE 1/4 of Section 19, T36SR1W, W. M..

PROCEDURE: Utilizing a one-second theodolite, an electronic measuring instrument and chain, tied to monuments as shown on the map to accompany this report.

From said data, monumented the tract as shown on said map.

September 28, 1972

