

SURVEY SECTION 5, T. 35S., R. 4W., W.M., JACKSON COUNTY, OREGON

FOR
MR. A.A. LILES
9175 W. EVANS CREEK ROAD
ROGUE RIVER, ORE

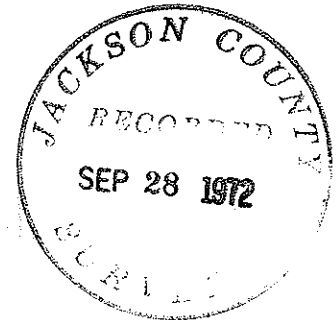

SCALE: 1" = 200'
BASIS OF BEARING: REC.
SURVEY NO. 3766
● = SET 5/8"x30" IRON ROD
○ = FD 3/4" IRON PIPE

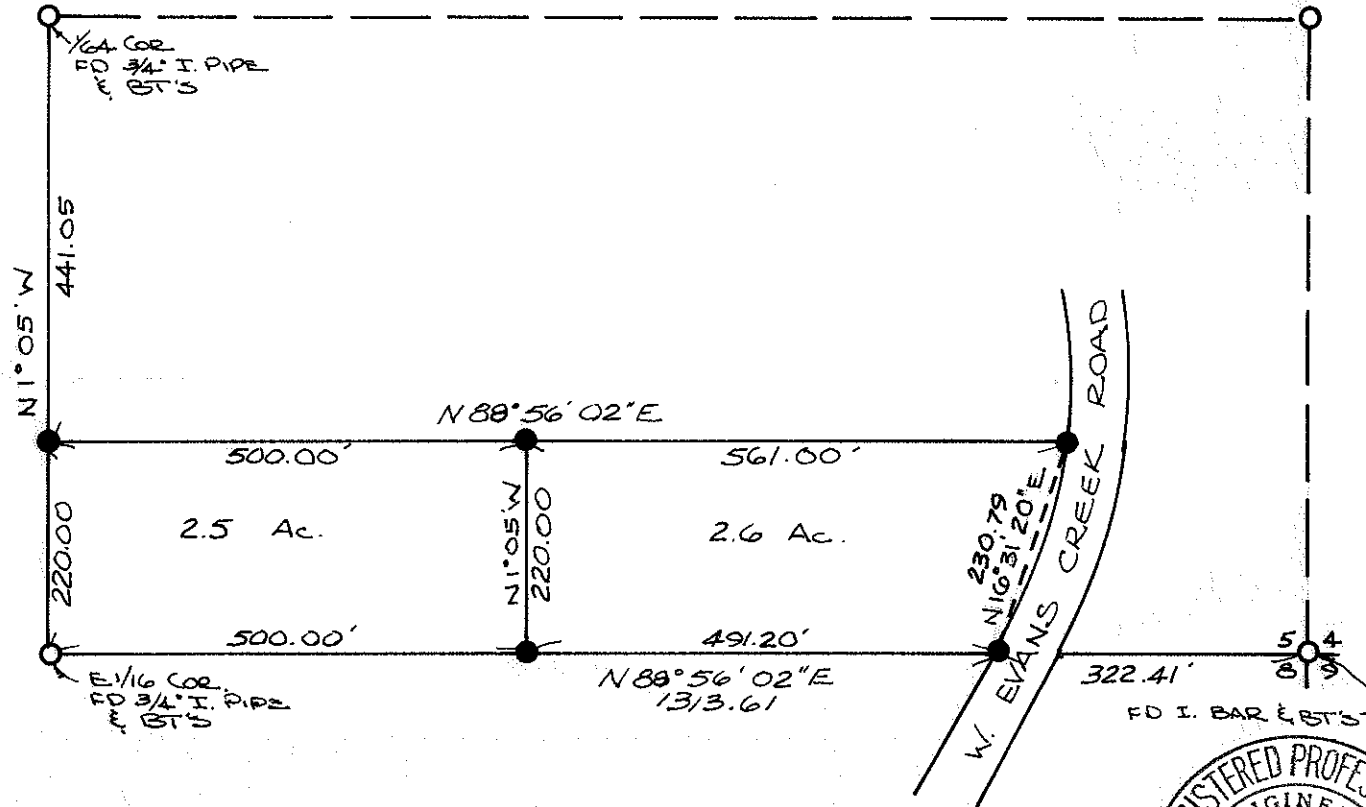

ATTIG AND ZIMMERLUND
CONSULTING ENGINEERS
ROGUE RIVER, OREGON
W.O. 216-A AUGUST 1972

SURVEY NARRATIVE TO COMPLY WITH PARAGRAPH 209.250 O. R. S.

SURVEY FOR: Mr. A. A. Liles
9175 W. Evans Creek Road
Rogue River, Oregon

LOCATION: Southeast Quarter of the Southeast Quarter of Section 5,
Township 35 South, Range 4 West of the Willamette Meridian,
Jackson County, Oregon.

PURPOSE: To survey and monument two tracts of land containing
approximately 2½ acres.

PROCEDURE: Beginning at the Section Corner common to Sections 4, 5, 8 and 9,
Township 35 South, Range 4 West of the Willamette Meridian, said
point monumented with an iron bar and bearing trees per recorded
survey No. 3766.

Thence I run South 88°56'02" West along the South line of said
Section 5 for 322.41 feet to the Westerly right of way line of
West Evans Creek Road, at which point I set a 5/8" x 30" iron rod.

Thence I continue South 88°56'02" West for 491.20 feet, at which
point I set a 5/8" x 30" iron rod. Thence I continue South 88°
56'02" West for 500.00 feet to the East 1/16 corner, which is
monumented with a 3/4" iron pipe per survey No. 3766.

Thence I run North 1°05' West for 220.00 feet, at which point I
set a 5/8" x 30" iron rod. Thence I continue North 1°05' West
for 441.05 feet to a 1/64 corner which is monumented with a ½"
diameter iron pipe.

Thence I return to the previously described 5/8" iron rod and run
North 88°56'02" East for 500.00 feet, at which point I set a 5/8"
x 30" iron rod. Thence I continue North 88°56'02" East for
553.57 feet to the Westerly right of way line of West Evans Creek
Road, at which point I set a 5/8" x 30" iron rod.

All bearings are based on the North-South East 1/16 line per
recorded survey No. 3766. Survey was executed with a Umeco Transit
model #20 and 200.00 foot steel chain.

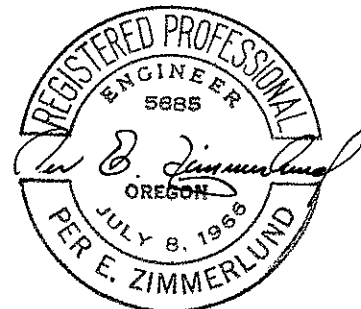
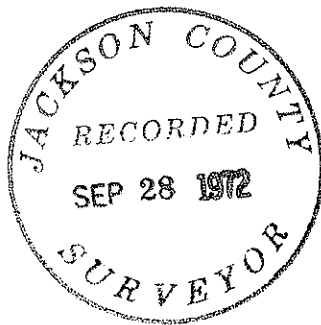

SURVEY NARRATIVE TO COMPLY WITH PARAGRAPH 209.250 O. R. S.

SURVEY FOR: A. A. Liles
9175 West Evans Creek Road
Rogue River, Oregon 97537

LOCATION: In the $S\frac{1}{2}$ of the $SE\frac{1}{4}$ of the $SE\frac{1}{4}$ of Section 5, Township 35 South, Range 4 West, Willamette Meridian, Jackson County, Oregon.

PURPOSE: To survey and monument a 3 acre parcel of land.

PROCEDURE: As a recent survey in the $NE\frac{1}{4}$ of the $NE\frac{1}{4}$ of Section 8 showed a discrepancy in the line common to Sections 5 & 8, I then retraced the original survey - Beginning at the Corner common to Sections 4, 5, 8 and 9 I run South $89^{\circ}46'30''$ West 325.85 feet to the relocated Westerly right-of-way line of West Evans Creek Road monumented with a $\frac{5}{8}$ " diameter iron rod per Survey for Mr. C. J. Chancellor; thence I continue North $89^{\circ}46'30''$ East 488.88 feet to a $\frac{5}{8}$ " x 30" iron pipe; thence I continue South $89^{\circ}46'30''$ West 500.00 feet to the E $\frac{1}{16}$ Corner; I thence run North $00^{\circ}26'03''$ West 220.00 feet to a $\frac{5}{8}$ " diameter iron rod; thence I run North $89^{\circ}46'30''$ East 500.00 feet to a $\frac{5}{8}$ " diameter iron rod; thence I continue North $89^{\circ}46'30''$ East 564.05 feet to a $\frac{5}{8}$ " diameter iron rod, I then return to the E $\frac{1}{16}$ Corner and run North $00^{\circ}26'03''$ West 661.05 feet to a $\frac{3}{4}$ " diameter iron pipe per Recorded Survey #3766; I then run North $89^{\circ}59'30''$ East 350.00 feet, at which point I set a $\frac{5}{8}$ " x 30" diameter iron rod; thence I run South $00^{\circ}26'03''$ East 379.73 feet at which point I set a $\frac{5}{8}$ " x 30" diameter iron rod.

All bearings are based on the East line of the Northeast Quarter of Section 8, Township 35 South, Range 4 West, Willamette Meridian per Recorded Survey #121.

Survey was executed with a Wild T16ED Transit Theodolite and 200.00 foot steel chain.

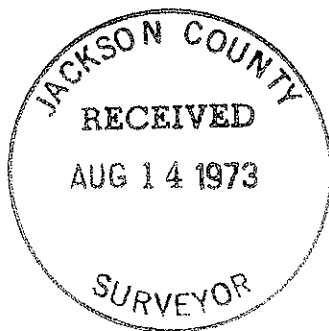

August 9, 1973