

4952 - A

AMENDED SURVEY

SECTION 5, T.35S, R.4W., W.M.,
JACKSON COUNTY, OREGON

for
MR. A.A. LILES
9175 W. EVANS CREEK ROAD
ROGUE RIVER, ORE.

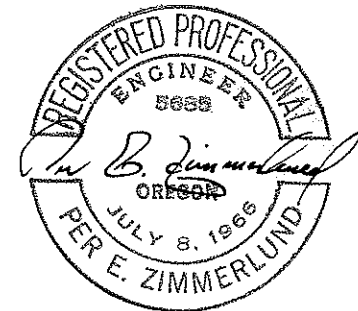
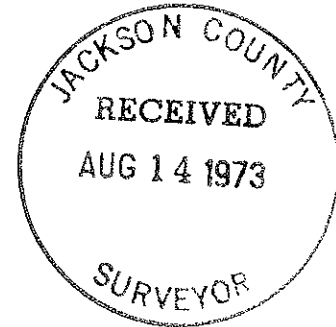
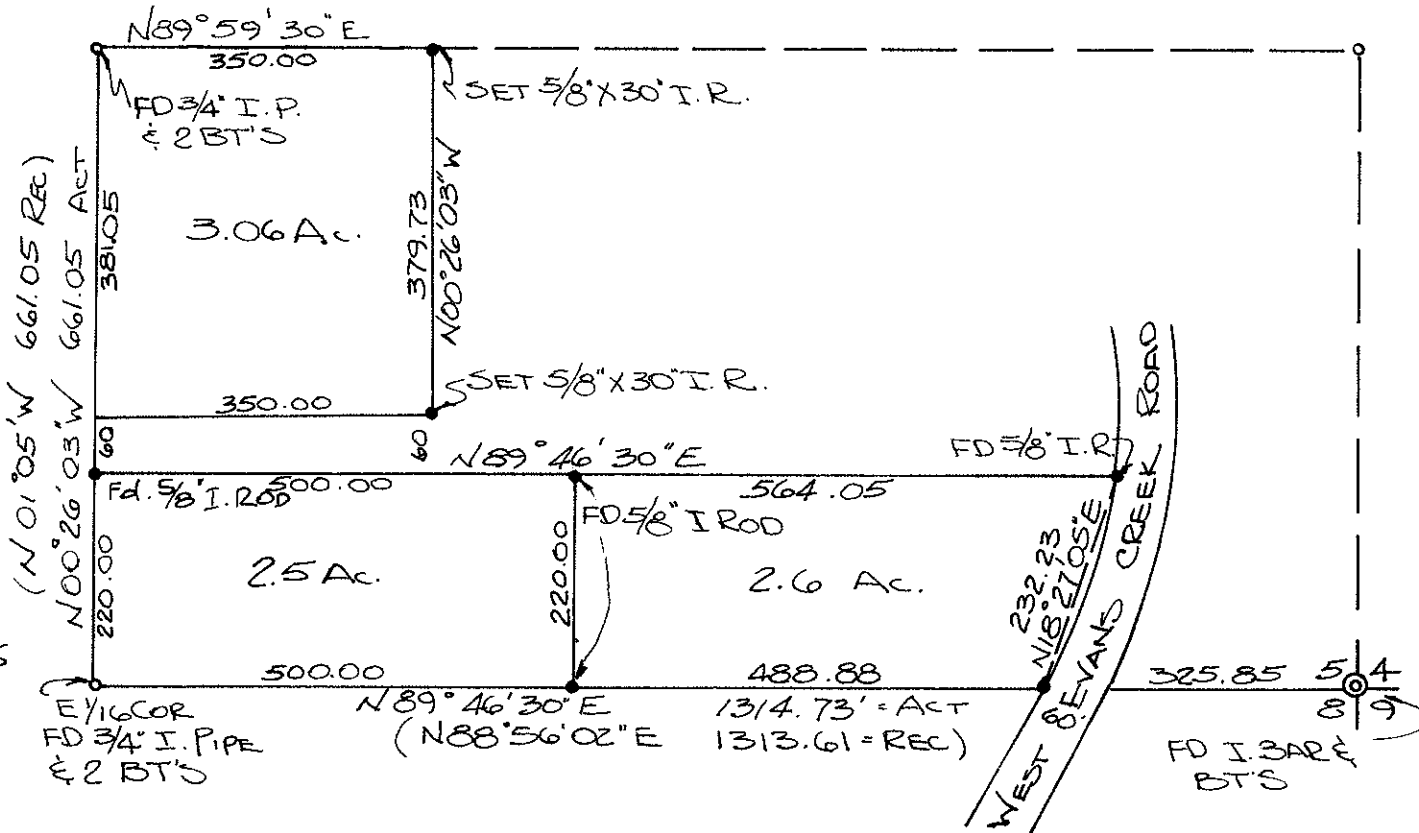

PER. E. ZIMMERLUND
CONSULTING ENGINEER
ROGUE RIVER OREGON
W/O 216 B AUGUST 1973

4952-A

SCALE: 1" = 200'

- SET MONUMENTS AS SHOWN
- FOUND MONUMENTS AS SHOWN.

BASIS OF BEARING:
EASTLINE OF N.E. 1/4
SEC. 8, T.35S, R.4W.
PER R.S. #121