

Survey For:

**WHITE CITY CORP.**

Located in the NW 1/4  
Sec. 20, T. 36 S. R. 1 W., W.M.

By: Mark E. Boyden  
Sept. 27, 1972

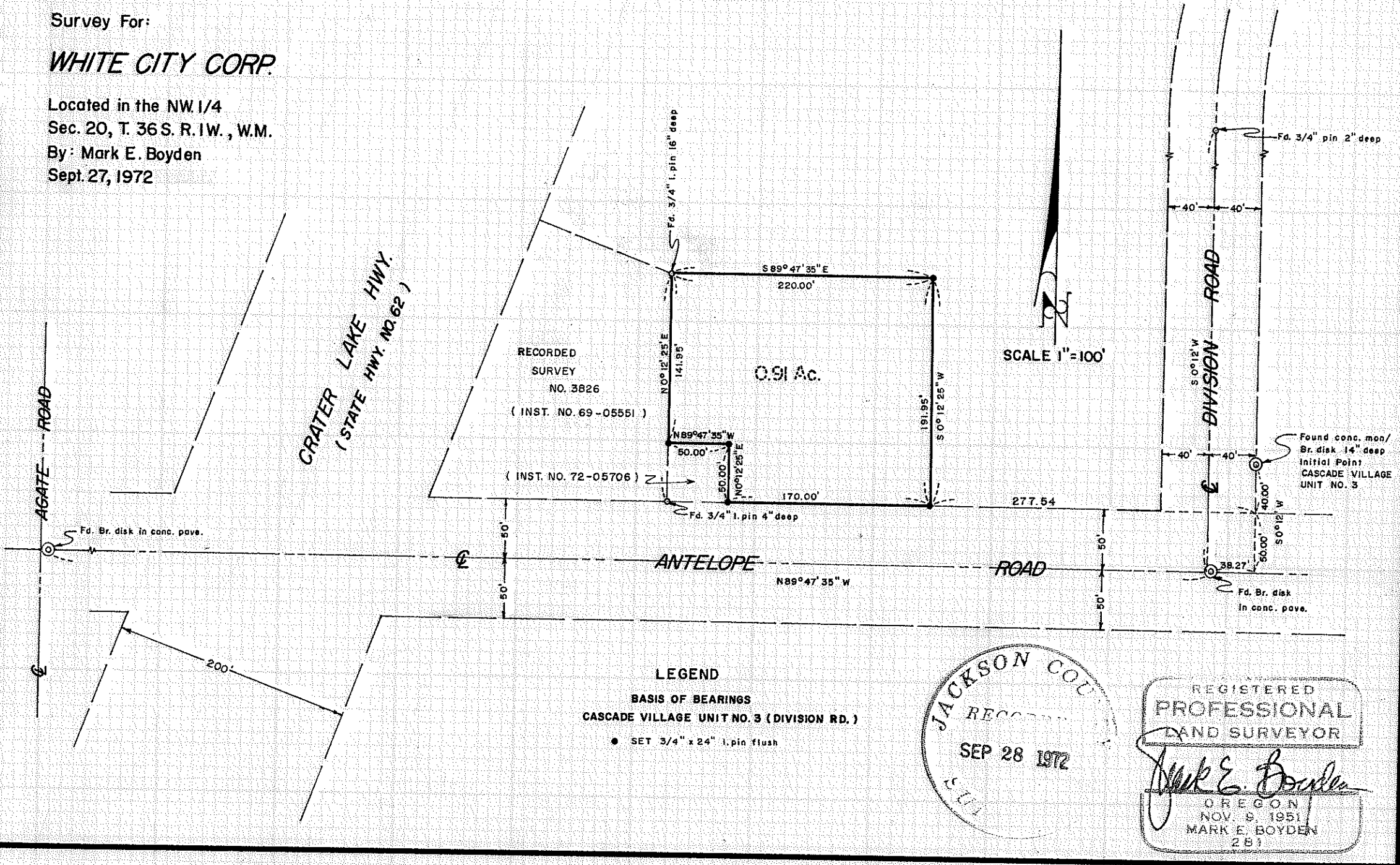

**LEGEND**  
 BASIS OF BEARINGS  
 CASCADE VILLAGE UNIT NO. 3 (DIVISION RD.)  
 ● SET 3/4" x 24" 1. pin flush

JACKSON COUNTY  
 RECORDED  
 SEP 28 1972

REGISTERED  
 PROFESSIONAL  
 LAND SURVEYOR  
 Mark E. Boyden  
 OREGON  
 NOV. 9, 1951  
 MARK E. BOYDEN  
 281

## SURVEY NARRATIVE TO COMPLY WITH O. R. S. 209.250

FOR: White City Corporation  
White City, Oregon

PURPOSE: To monument and describe a parcel within the White City Corporation ownership proposed to be conveyed, being located in the Northwest Quarter of Section 20, T36SR1W, W. M..

PROCEDURE: Utilizing a one-second theodolite, an electronic measuring instrument and chain, tied to monuments as shown on the map to accompany this report.

From said data, monumented the desired tract as shown on said map.

September 27, 1972

