

SURVEY FOR:

DAVID LOCKERBY, ET AL

LOCATED IN THE EAST - HALF OF SEC. 31, T. 36S. R. 2 W., W.M.

BY: MARK E. BOYDEN

SEPT. 13, 1972

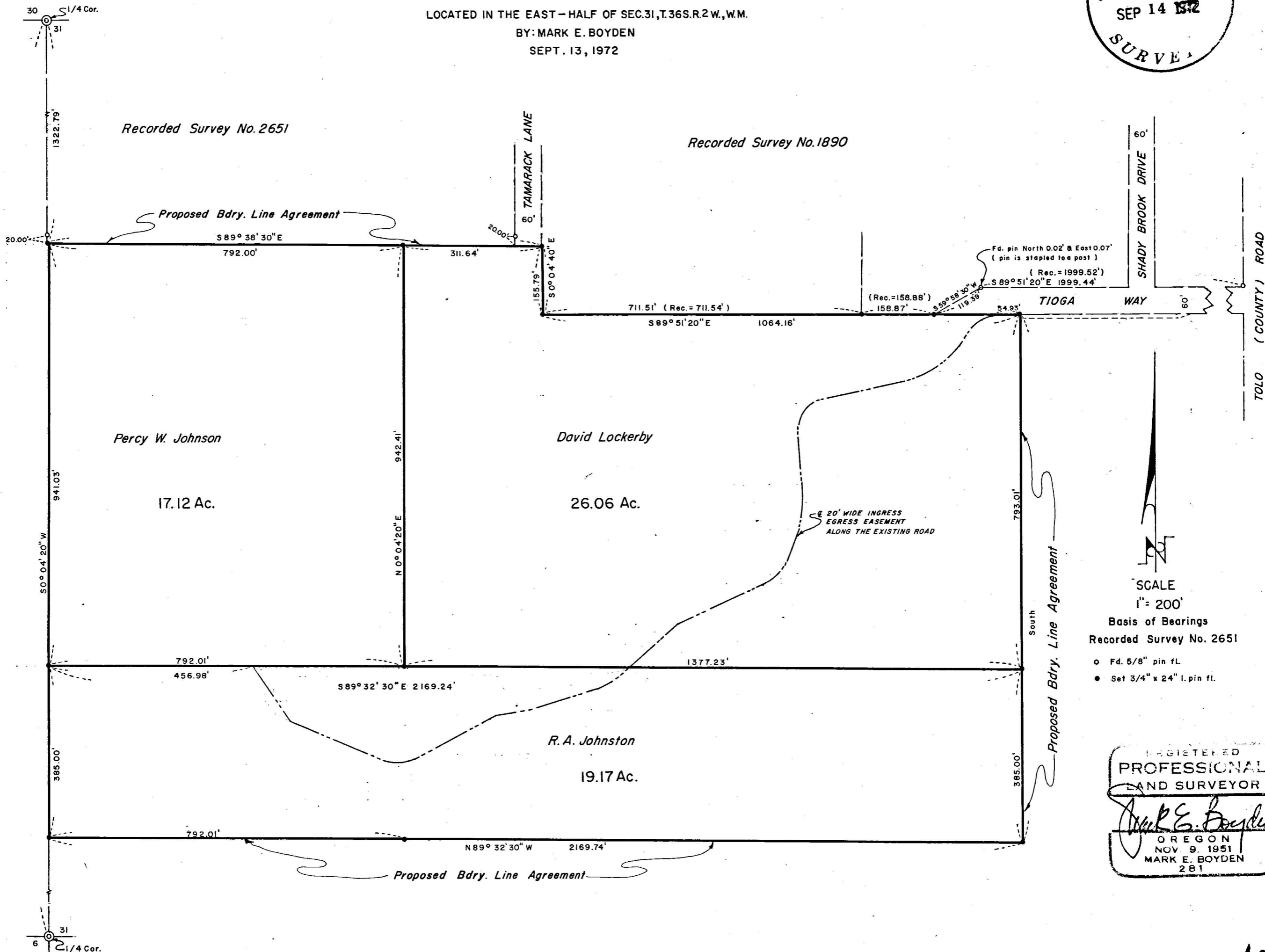
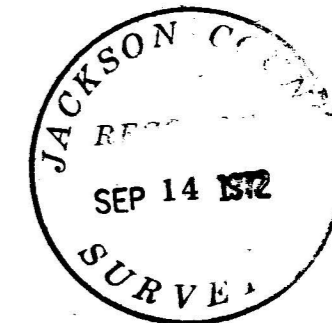

SCALE
1" = 200'

Basis of Bearings
Recorded Survey No. 2651

- o Fd. 5/8" pin fl.
- Set 3/4" x 24" l. pin fl.

REGISTERED
PROFESSIONAL
LAND SURVEYOR

Mark E. Boyden

OREGON
NOV. 9, 1951
MARK E. BOYDEN
281

SURVEY NARRATIVE TO COMPLY WITH O. R. S. 209.250

FOR: David Lockerby
Percy W. Johnson
R. A. Johnston
c/o Don Denman, Attorney
816 W. Eighth Street
Medford, Oregon 97501

PURPOSE: To monument and re-describe the Lockerby, Johnson & Johnston properties at agreeable positions and prepare the necessary boundary line descriptions for the purpose of fixing said monumented boundaries as the true property boundaries by exchange of deeds and the recording of the boundary line agreements, being located in Sec. 31, T36SR2W, W. M..

PROCEDURE: Utilizing a one-second theodolite, an electronic-measuring instrument and chain, enclosed the subject properties, tying to existing monuments as shown. From said data, monumented the parcels as shown on the map to accompany this report.

September 13, 1972

