

4944

SURVEY FOR:

THOMAS C. ANDERSON

OF LOTS 5 & 6, BLOCK 2
FRUITDALE ADDITION, IN THE
NE 1/4, SEC. 30, T.37 S. R.1 W., W.M.
BY: MARK E. BOYDEN
SEPT. 5, 1972

OLD NAIL CENTER DESTROYED

SCALE 1" = 50'

BASIS OF BEARINGS
RECORDED SURVEY NO. 4668

- ⊙ FOUND MONUMENT AS INDICATED
- SET 3/4" x 30" IRON PIN FLUSH

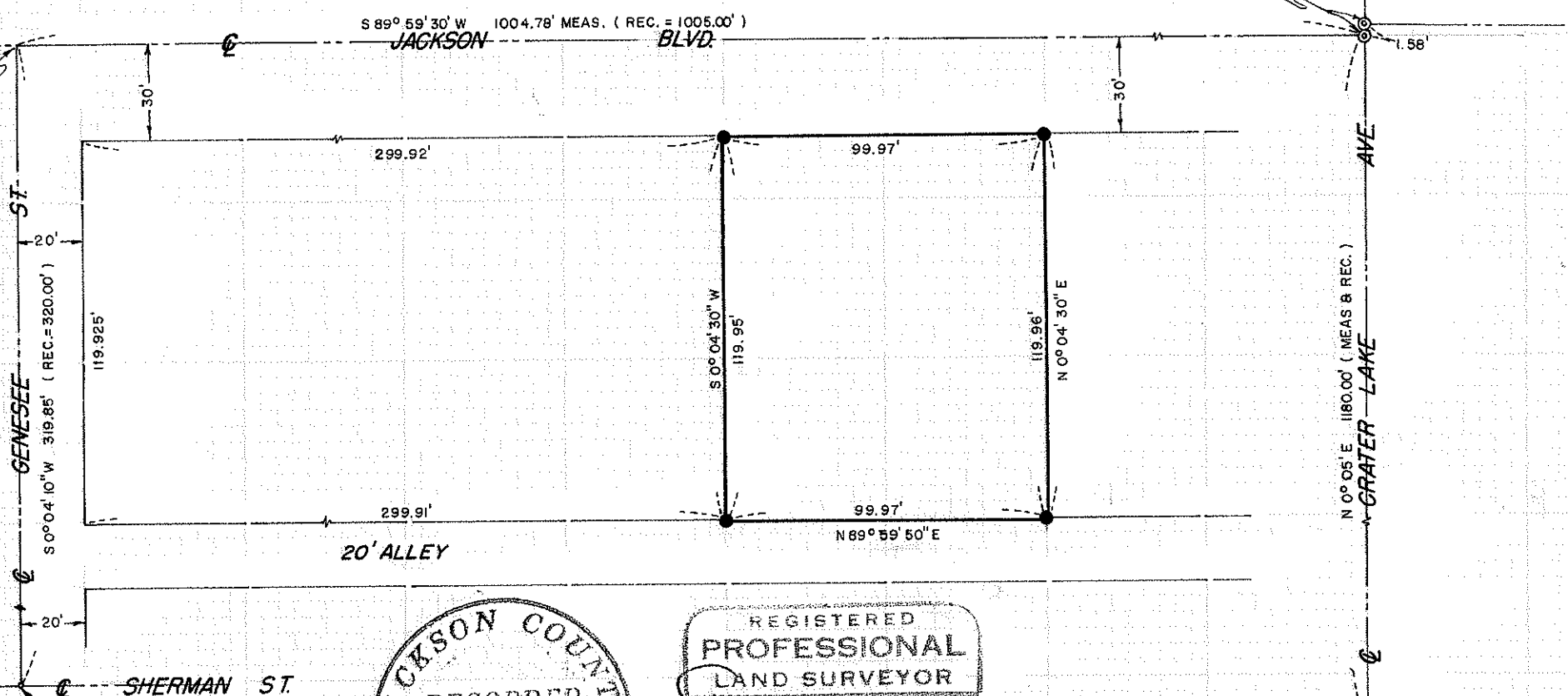

SET SPIKE FROM R.P.s
UTILIZED ON R.S. NO. 10

JACKSON COUNTY
RECORDED
SEP 5 1972

REGISTERED
PROFESSIONAL
LAND SURVEYOR
Mark E. Boyden
OREGON
NOV. 9, 1951
MARK E. BOYDEN
281

SE. COR. D.L.C. NO. 42
5/8" I. PIN IN MON. CASE

4944

SURVEY NARRATIVE TO COMPLY WITH O.R.S. 209.250

FOR: Thomas C. Anderson
1005 E. Main St.
Medford, Oregon 97501

PURPOSE: To monument the corners of Lots 5 & 6, Block 2, FRUITDALE
ADDITION to the City of Medford, Oregon.

PROCEDURE: Utilizing a T-2 theodolite, a H.P. 3800-A distance meter and
chain, tied to monuments as shown on the map to accompany this report.
The street center at Jackson and Genesee having been destroyed, the position
of same was determined by a previous distance Southerly to the center at
Genesee and Sherman and the record angle as shown on Recorded Survey No. 1185.
From said data, proportioned the positions of the lot corners and monumented
same as shown on said map.

September 5, 1972

