

4943

BOUNDARY SURVEY

PROPERTY SITUATE IN

SW 1/4 SEC 29 T 36 S R 2 W WM

JACKSON COUNTY OREGON

G W PLUMB LAND SURVEYOR MEDFORD OREGON

28 AUGUST 1972

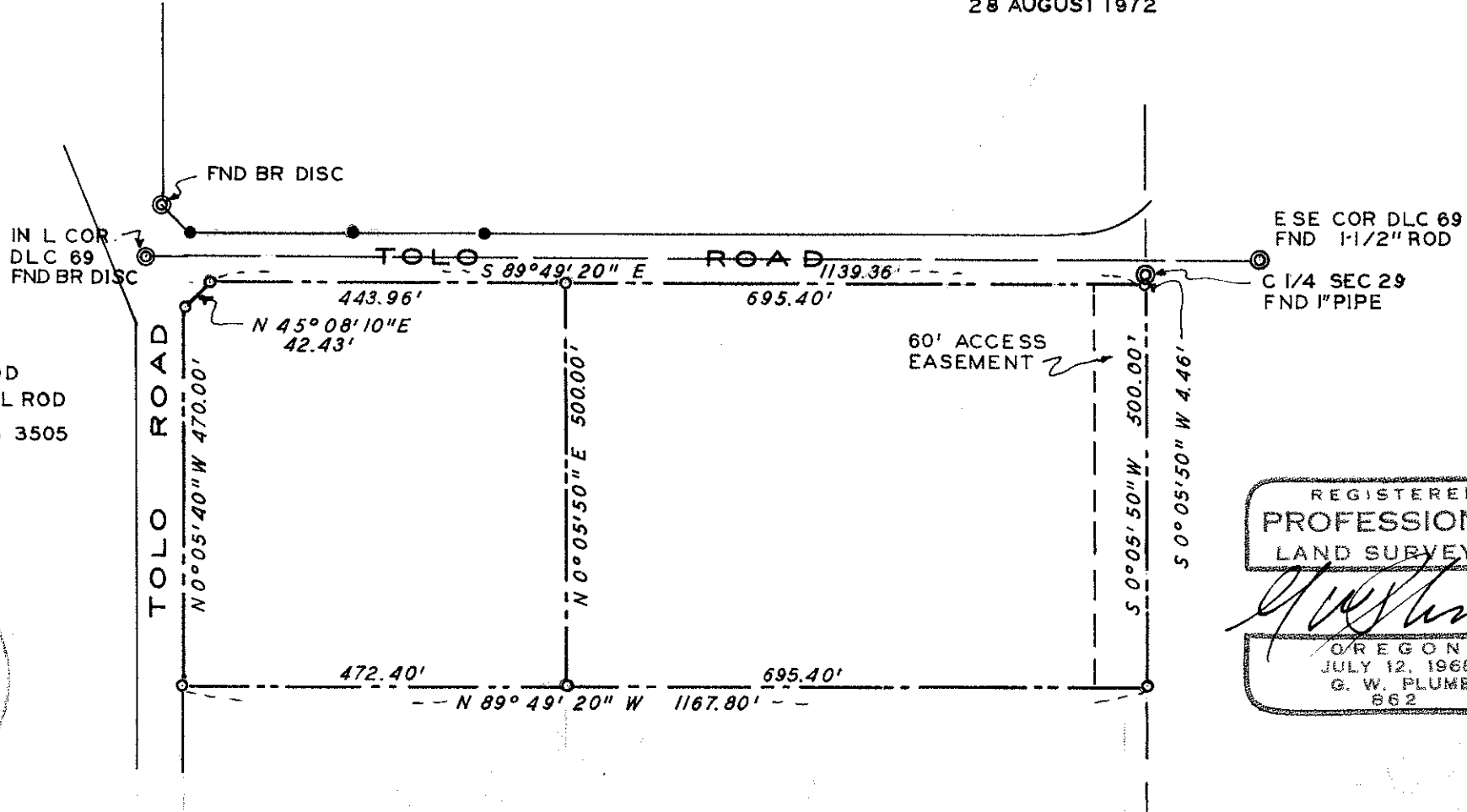

SCALE 1" = 200'

- FOUND 5/8" ROD
  - SET 5/8" X 24" STL ROD
- BEARINGS FROM RS 3505

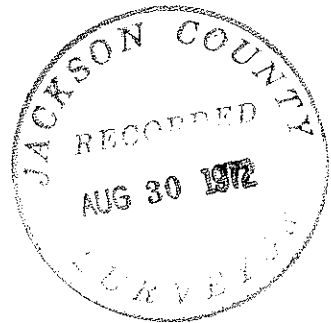

REGISTERED  
PROFESSIONAL  
LAND SURVEYOR

*G. W. Plumb*

OREGON  
JULY 12, 1968  
G. W. PLUMB  
862

4943

Survey for Walter J. Young  
525 South Central Avenue  
Medford, Oregon 97501

Survey by G. W. Plumb Land Surveyor  
P. O. Box 904  
Medford, Oregon 97501

Location Southwest Quarter Section 29, T. 35S., R. 2 W., W.M.

Found inside ell corner of D. L. C. 69, a brass disc set in concrete; the ESE. corner D.L.C. 69, a 1 1/2" iron rod; the initial point of the Willows Subdivision, a brass disc in a concrete monument; 5/8" iron rods, lot corners of said subdivision as shown on th attached map, and a 3/4" iron pipe, set for the center 1/4 corner of Sec. 29, per R. S. No. 356.

Set 5/8" x 2 1/4" iron rods as shown, to segregate the northerly 500 feet of the Young property in two parcels.

28 August 1972

