

Survey For:

J.M. WEIDMAN

Located in West Half Sec. 2,
T. 37 S. R. 2 W., W.M.

By: Mark E. Boyden

Aug. 22, 1972

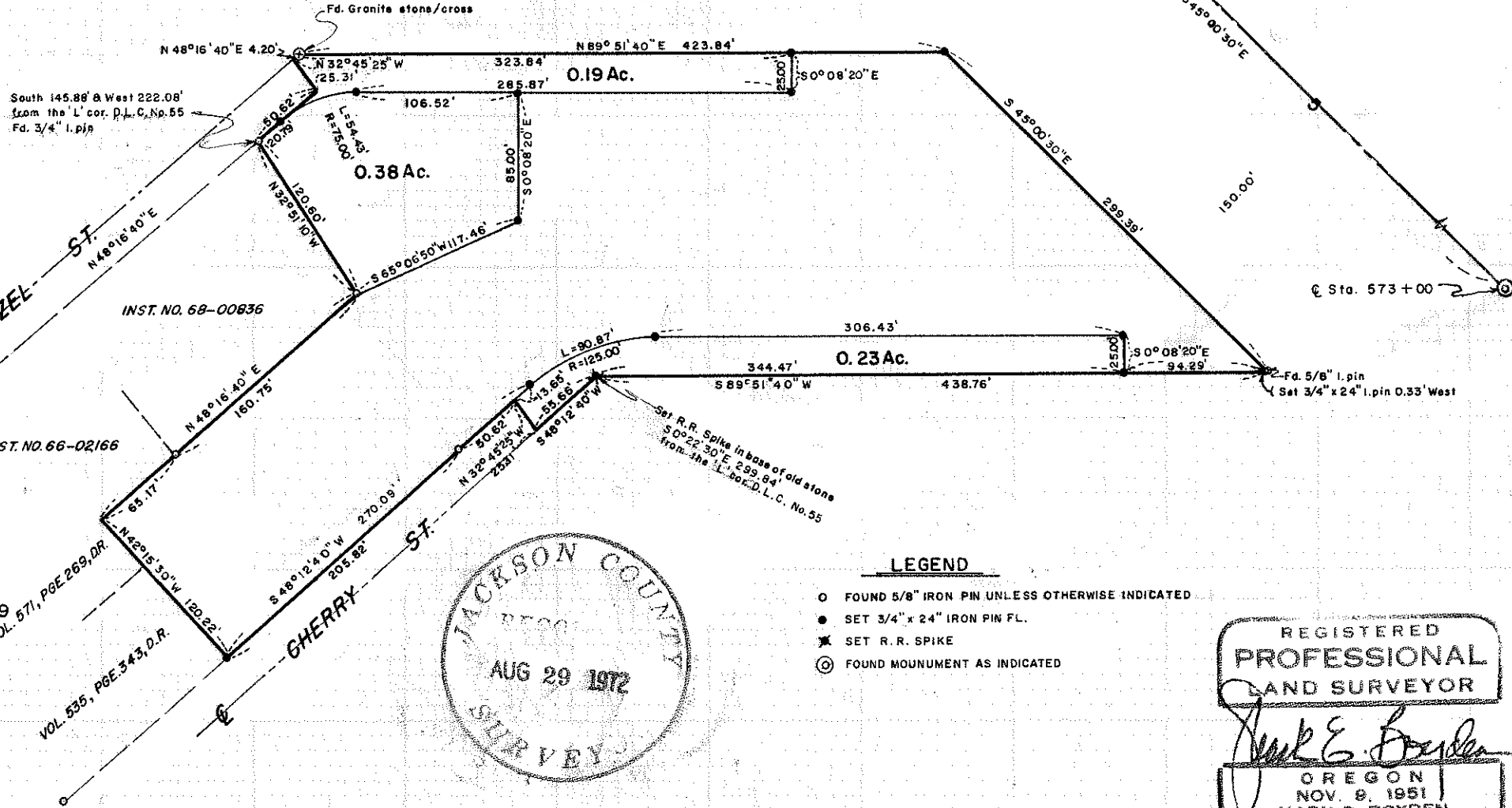

South 145.88' & West 222.08'
from the 'L' cor. P.L.C. No. 55
Fd. 3/4" I. pin



SCALE 1"=100'
BASIS OF BEARINGS
RECORDED SURVEY NO. 1829

INST. NO. 66-02166

INST. NO. 68-00836

VOL. 571, P. 6E, 269, D.R.

VOL. 535, P. 6E, 343, D.R.

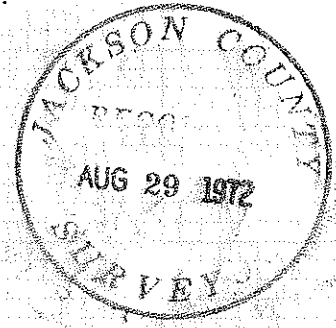

LEGEND

- FOUND 5/8" IRON PIN UNLESS OTHERWISE INDICATED
- SET 3/4" x 24" IRON PIN FL.
- ✱ SET R. R. SPIKE
- ⊙ FOUND MONUMENT AS INDICATED

REGISTERED
PROFESSIONAL
LAND SURVEYOR

Mark E. Boyden

OREGON
NOV. 9, 1951
MARK E. BOYDEN
281

SURVEY NARRATIVE TO COMPLY WITH O.R.S. 209.250

FOR: J. M. Weidman
P.O. Box 3564
Central Point, Oregon 97501

- PURPOSE:
1. To monument the exterior boundaries of the remaining Weidman ownership in the West-Half of Section 2, T37SR2W, W. M..
 2. To monument and describe a 0.38-acre parcel proposed to be conveyed.
 3. To monument and describe the Easterly extensions of Cherry Street and Hazel Street proposed to be conveyed for street purposes to the City of Central Point.

PROCEDURE: Utilizing a T-2 theodolite, a H.P. 3800-A distance meter and chain, tied to monuments found as shown. It should be noted that 5/8" iron pins found on Hazel Street and Cherry Street and on the lots between had been previously set by this office in 1962 for proposed WEIDMAN'S ADDITION. Said ADDITION was never officially recorded and subsequent sales were made by metes and bounds descriptions.

From said data, monumented the parcels as shown on the map to accompany this report.

August 22, 1972

