

SURVEY FOR HERBERT WYCOFF 675 TOLMAN CREEK ROAD, ASHLAND, OREGON

LOCATED IN THE SE 1/4 SW 1/4 SW 1/4 SEC. 11
T. 39S, R. 1E., W. M.
JACKSON CO., OREGON

SURVEYED BY: GREGORY LANCASTER, MEDFORD, OREG.

DATE: AUGUST 9, 1972

SCALE: 1" = 100'

BEARINGS REFERENCED TO JACKSON CO. SURVEY NO. 4665

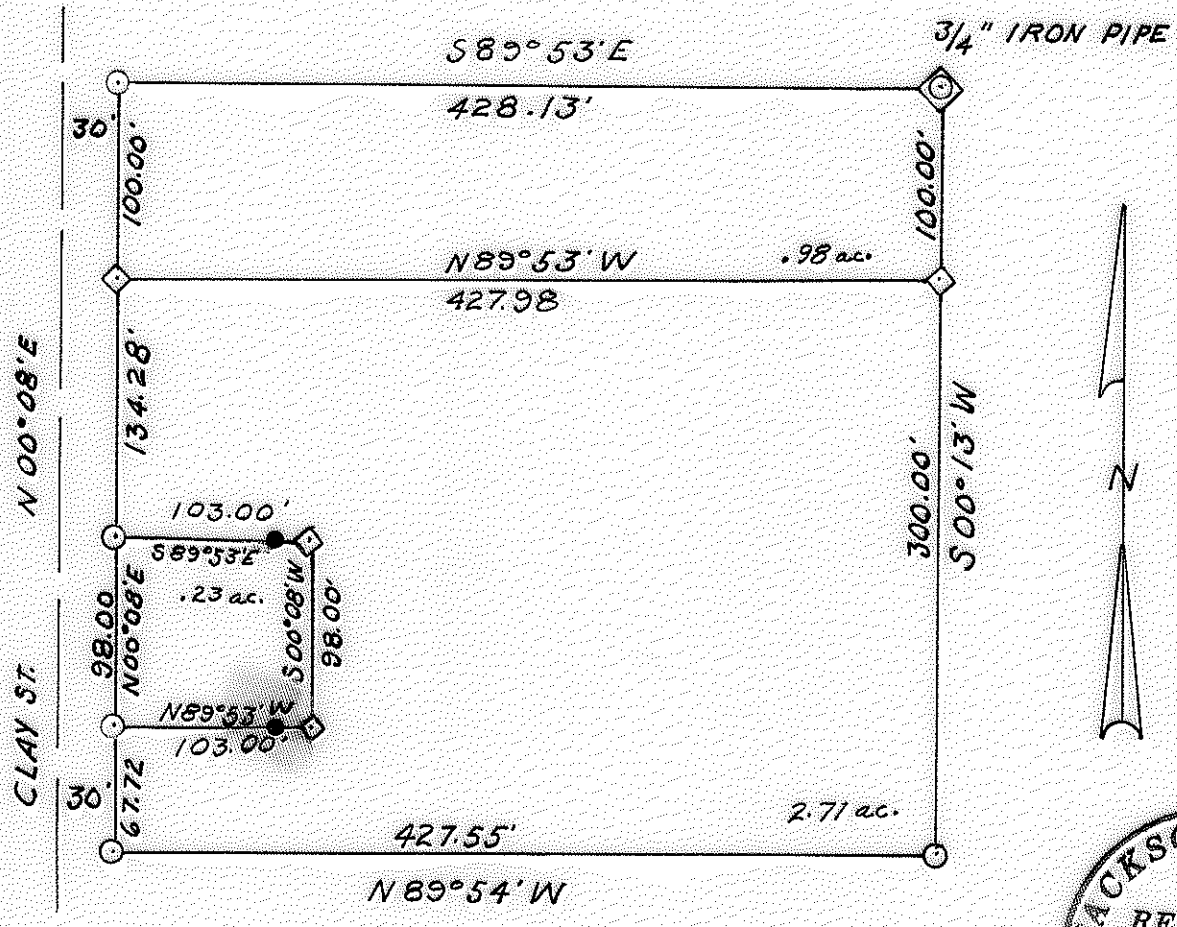

LEGEND

- ⊙ RECOVERED 5/8" X 24" REBAR SET SURVEY 4665
- ◇ SET 5/8" X 24" REBAR
- REMOVED 5/8" X 24" REBAR SET SURVEY 4665

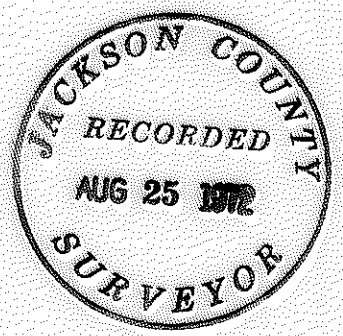

REGISTERED
PROFESSIONAL
LAND SURVEYOR

Gregory P. Lancaster

OREGON
JULY 11, 1969
GREGORY P. LANCASTER
903

SURVEY NARRATIVE TO COMPLY WITH O.R.S. 209.250

SURVEY FOR: Herbert Wycoff
675 Tolman Creek Road
Ashland, Oregon 97520

PURPOSE: To monument a strip of land 100 feet wide along the northerly edge of the large tract and move the rear pins on the smaller tract to achieve a minimum lot size of 10,000 square feet as shown on the accompanying plat.

PROCEDURE: I recovered the 5/8" X 24" rebar set on Survey NO. 4665 and then set 5/8" X 24" rebar for the 100 foot strip of land along the northerly edge of the property, and then I moved the rear pins of the small tract to the east to achieve a minimum lot size of 10,000 square feet as shown on the accompanying plat.

