

1/4 Sec. corner
Fd. 1" iron pipe w/br. disc

Sec. corner
Fd. 1" iron pipe w/br. disc

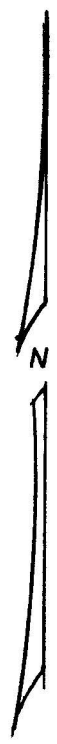
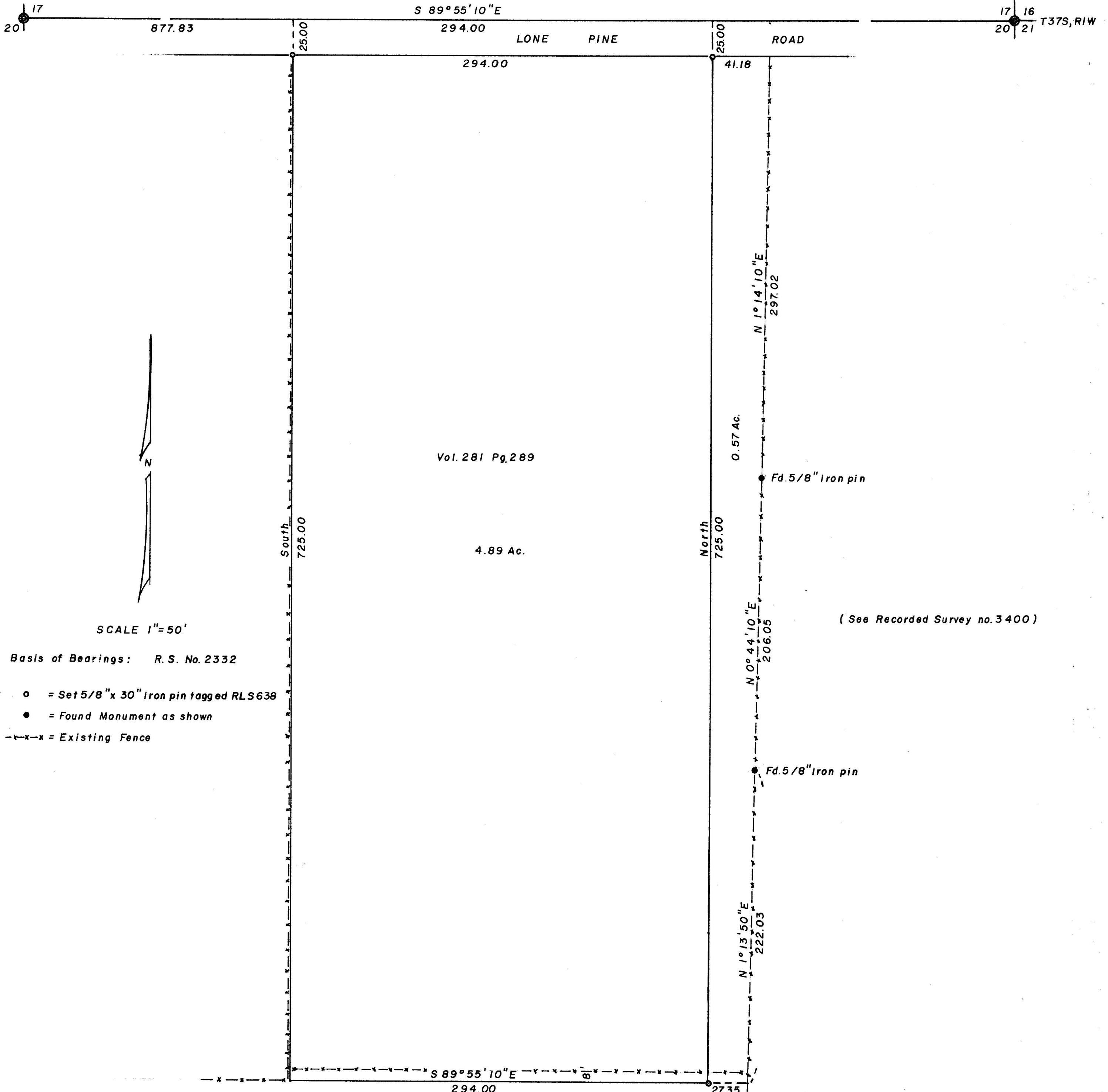

SCALE 1"=50'

Basis of Bearings: R. S. No. 2332

- = Set 5/8" x 30" iron pin tagged RLS 638
- = Found Monument as shown
- x-x- = Existing Fence

(See Recorded Survey no. 3400)



REGISTERED
PROFESSIONAL
LAND SURVEYOR

George Burrell

OREGON
JULY 10, 1964
GEORGE R. BURRELL
638

Map of Survey

For: J. W. BOGGS MEDFORD, OREGON
 Located in NW₄ NE₄ Sec. 20, Twp 37S, RIW
 By: George Burrell Surveyor July 1972

4939

SURVEY NARRATIVE TO COMPLY WITH O.R.S. 209.250

FOR: J. W. Boggs
2674 Lone Pine Rd.
Medford, Oregon

PURPOSE: To monument the tract described in Volume 281, Page 289 of the Jackson County Deed Records according to said instrument, and to determine the relationship of the existing fence near the East boundary for purposes of boundary negotiation with the adjoiner.

PROCEDURE: The Section Corners along the North Boundary of Section 20 were found as shown on the accompanying map, and used as shown in establishing said tract, from which ties were made to the existing fences and the monuments found along same.

REGISTERED
PROFESSIONAL
LAND SURVEYOR

George R. Burrell

OREGON
JULY 10, 1964
GEORGE R. BURRELL
638

JACKSON COUNTY
RECORDED
AUG 22 1972
CLERK