

Scale 1"=100'

Basis of Bearings R.S. No. 4535

- = Set 5/8"x30" Iron Pin tagged R.L.S 638
- = Fd. 1/1" Iron Pipe tagged R.L.S 638

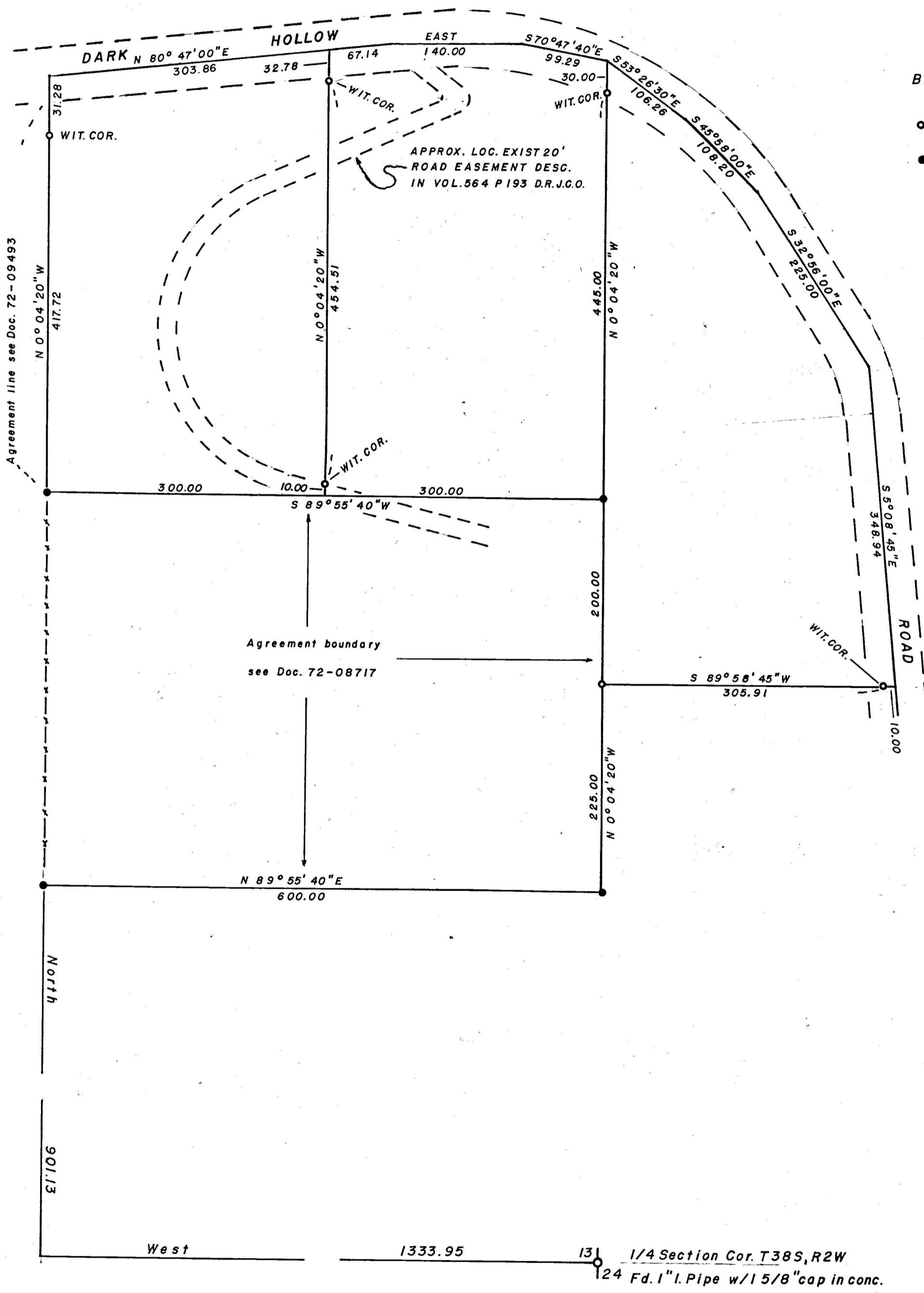

REGISTERED
PROFESSIONAL
LAND SURVEYOR
George Burrell
OREGON
JULY 10, 1964
GEORGE R. BURRELL
638

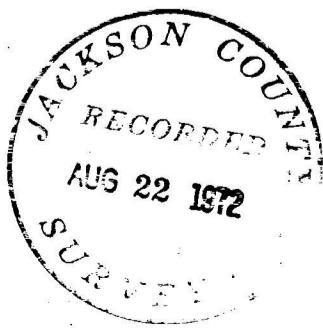

Map of Survey

Located in S.W. 1/4 Sec. 13, TWP 38S, R2W W.M.
For: LANCE BREWOLD PHOENIX, OREGON
By: George Burrell Surveyor June 1972

SURVEY NARRATIVE TO COMPLY WITH O.R.S. 209.250

FOR: Lance Brewold
3672 So. Pacific Hwy.
Phoenix, Oregon

PURPOSE: To monument and describe the 3 parcels as shown on
the accompanying map.

PROCEDURE: The monuments of Recorded Survey No. 4535 were used
as control in establishing the new boundaries.
As no monuments were available for control of Dark
Hollow Rd., the approximate centerline was traversed
and witness corners established on the tract lines.
The boundaries established by this survey that are
of previous record were finalized by agreement as
shown on the accompanying map.

REGISTERED
PROFESSIONAL
LAND SURVEYOR
George Burrell
OREGON
JULY 10, 1964
GEORGE R. BURRELL
638

JACKSON COUNTY
RECORDED
AUG 22 1972