

4931

56H

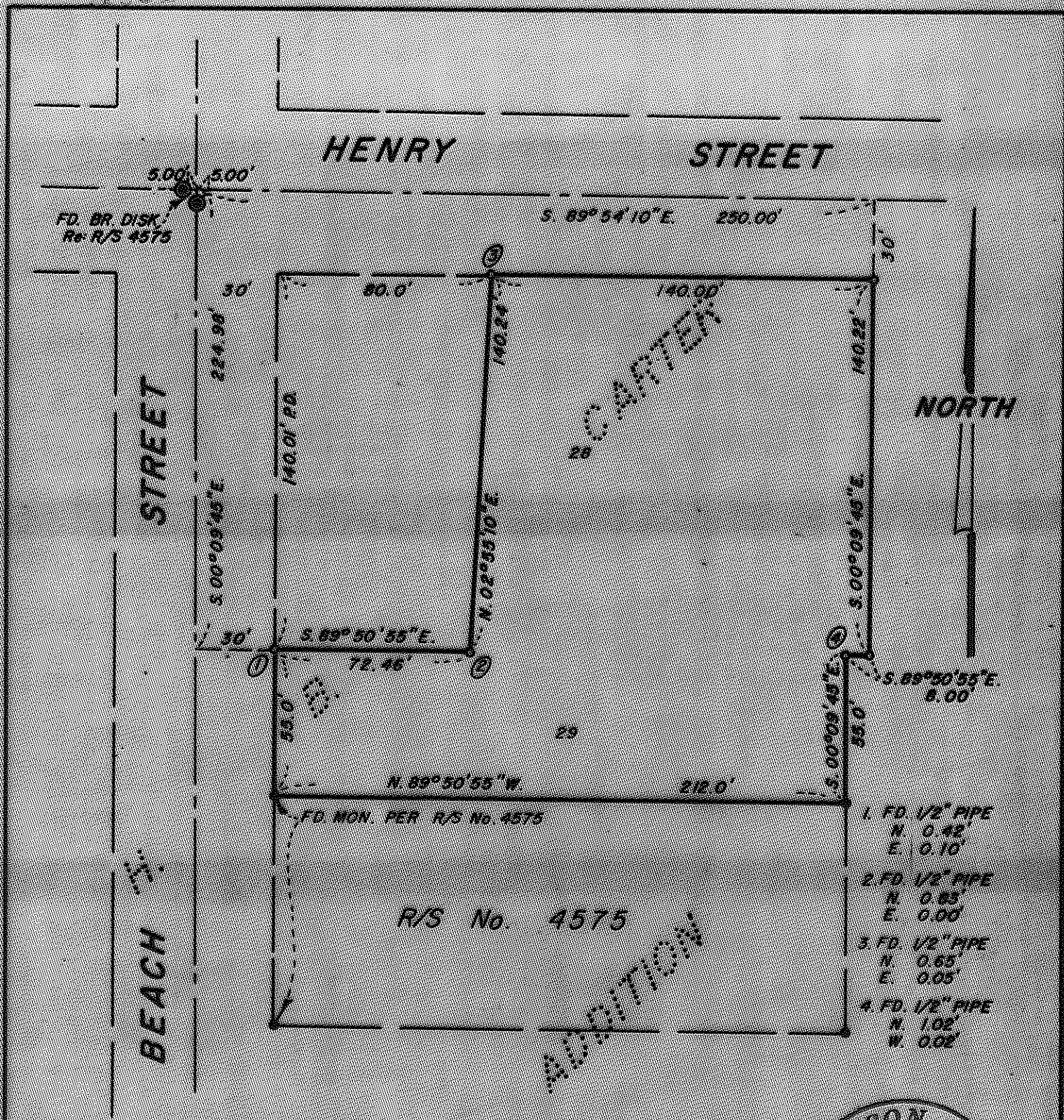

- 1. FD. 1/2" PIPE  
N. 0.42'  
E. 0.10'
- 2. FD. 1/2" PIPE  
N. 0.63'  
E. 0.00'
- 3. FD. 1/2" PIPE  
N. 0.65'  
E. 0.05'
- 4. FD. 1/2" PIPE  
N. 1.02'  
W. 0.02'

R/S No. 4575

REGISTERED  
PROFESSIONAL  
LAND SURVEYOR

*Everett L. Swain*

OREGON  
JULY 8, 1968  
EVERETT L. SWAIN  
753

**MAP OF SURVEY**  
LOCATED IN  
LOTS 28 & 29 H.B. CARTER ADDITION  
TO THE CITY OF ASHLAND, OREGON  
JACKSON COUNTY OREGON  
FOR

JACKSON CO  
AUG 15 1972  
SURVEY

**HARMAN LAND CORP.**

**EVERETT L. SWAIN, R.L.S. ASHLAND, OREGON**  
SCALE: 1" = 50' MAY 5, 1972  
BASIS OF BEARING RECORDED SURVEY No. 4575  
● FOUND MONUMENTS AS SHOWN  
○ SET 5/8 x 24 IRCH IRON PIN WITH ALUMN. CAP

4931

SURVEY NO. 4931

SURVEY NARRATIVE TO COMPLY WITH PARAGRAPH 209.250  
OREGON REVISED STATUTES

SURVEY FOR: Harmon Land Corporation  
1935 Northwest 9th  
Corvallis, Oregon 97330

LOCATION: Situated in Lots 28 and 29 of H. B. Carter Addition to the City of  
Ashland, Section 9, Township 39 South, Range 1 East of the Willamette  
Base and Meridian, Jackson County, Oregon.

PURPOSE: To survey and monument the tract of land as shown on the accompanying  
map, per clients request.

PROCEDURE: From previous information compiled by this office proceeded to  
monument said tract as shown on the accompanying map. See Recorded  
Survey No. 4575.

May 5, 1972

Everett L. Swain  
Professional Land Surveyor  
Ashland, Oregon

