

4930

4930

HENRY STREET

S. 89° 54' 10" E

FD. BR. CAPS
R/S 4575

30' 30' BEACH STREET

S. 00° 09' 45" E

140.01 P.D.

CARTER

V 439 P 229
D.R. JCO

S. 89° 50' 55" E

212.00

ADDITION

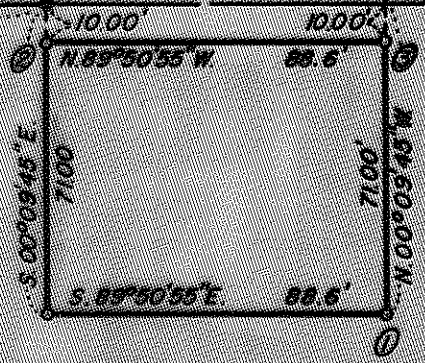

NORTH

- 1. FD. 1/2" PIPE
S. 0.18'
W. 2.48'
- 2. FD. 3/4" PIPE
N. 1.01'
W. 0.32'
- 3. FD. 1/2" CRIMPED PIPE
N. 1.10'
W. 0.32'

REGISTERED
PROFESSIONAL
LAND SURVEYOR

Everett L. Swain

OREGON
JULY 8, 1966
EVERETT L. SWAIN
759

MAP OF SURVEY
LOCATED IN
LOT 29 OF H.B. CARTER ADDITION
TO THE CITY OF ASHLAND, OREGON
JACKSON COUNTY OREGON
FOR

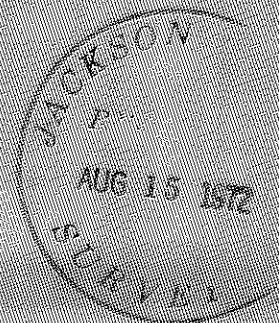

ARDELL R. FORNEY

EVERETT L. SWAIN, R.L.S. ASHLAND, OREGON
SCALE: 1" = 30' APRIL 7, 1972
BASIS OF BEARINGS RECORDED SURVEY No. 4575
• FD. 5/8" IRON PIN WITH ALUMN. CAP
• SET 5/8" x 24 INCH IRON PIN TAGGED R.L.S. 759

4930

SURVEY NO. 4430

SURVEY NARRATIVE TO COMPLY WITH PARAGRAPH 209.250
OREGON REVISED STATUTES

SURVEY FOR: Arde11 R. Forney
1038 Henry Street,
Ashland, Oregon 97520

LOCATION: Situated in Lot 29 of H. B. Carter Addition, Section 9, Township
39 South, Range 1 East of the Willamette Base and Meridian,
in the City of Ashland, Jackson County, Oregon.

PURPOSE: To survey, monument and prepare a legal description for the tract
of land as shown on the accompanying map, per clients request.

PROCEDURE: From previous information compiled by this office proceeded to
monument said tract as shown on the accompanying map. See
Recorded Survey No. 4571.

April 7, 1972

Everett L. Swain
Professional Land Surveyor
Ashland, Oregon

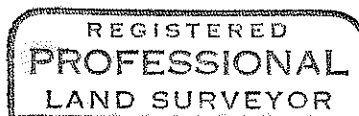

Everett L. Swain

