

4927

Survey For:

**WHITE CITY CORPORATION**

Located in the NW 1/4,  
Sec. 19, T. 36S. R. 1W., W.M.

By: Mark E. Boyden

Aug. 2, 1972

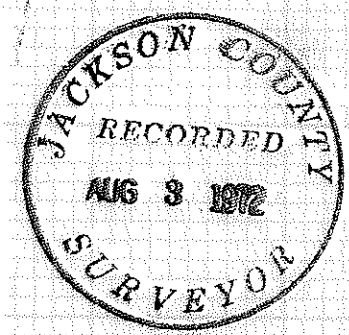
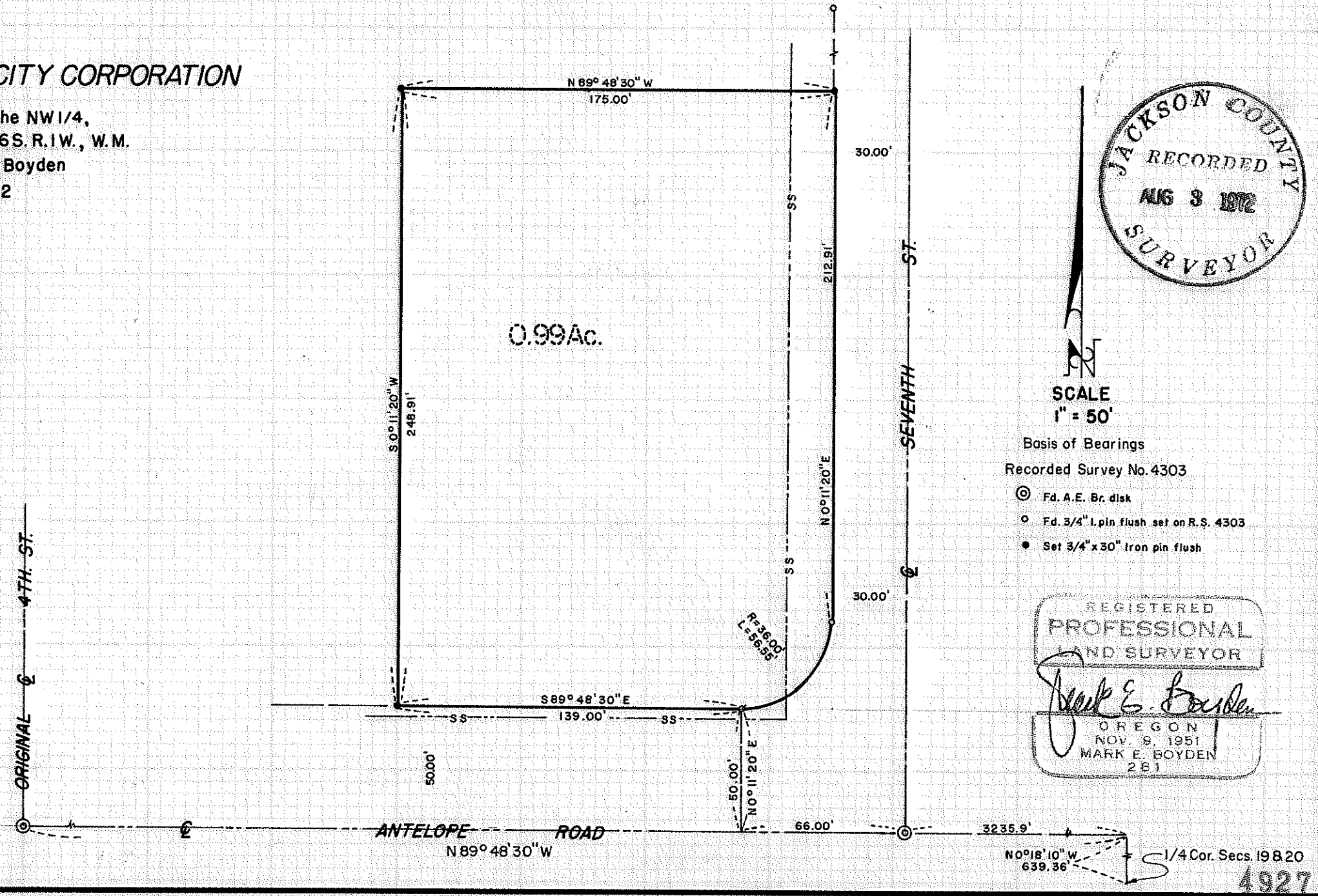

SCALE  
1" = 50'

Basis of Bearings  
Recorded Survey No. 4303

- ⊙ Fd. A.E. Br. disk
- Fd. 3/4" I. pin flush set on R.S. 4303
- Set 3/4" x 30" Iron pin flush

REGISTERED  
PROFESSIONAL  
LAND SURVEYOR

*Mark E. Boyden*

OREGON  
NOV. 9, 1951  
MARK E. BOYDEN  
261

1/4 Cor. Secs. 19 & 20  
N 0° 18' 10" W, 639.36'

4927

## SURVEY NARRATIVE TO COMPLY WITH O.R.S. 209.250

FOR: White City Corporation  
White City, Oregon

PURPOSE: To monument and describe a tract within the White City Corporation property proposed to be conveyed, being located in the Northwest Quarter of Section 19, T36SR1W. W. M..

PROCEDURE: Found monuments found or set on Recorded Survey No. 4303 for control, monumenting the desired parcel as shown on the map to accompany this report.

August 2, 1972

