

4926

SURVEY WITHIN THE WEST EAGLE POINT SUBD.
LOCATED IN SEC. 3, T. 36 S., R. 1 W., W.M.
JACKSON COUNTY, OREGON.

FOR
JAMES B. JENSEN, EAGLE POINT, ORE.

SCALE: 1" = 100'
BASIS OF BEARING: SOUTH -
LINE OF WEST EAGLE POINT SUBD.
• SET 5/8" x 30" IRON PIN

FD.I.P.
FD. 4" BRASS CAP
MONUMENT FOR
S.W. COR. OF D.L.C. NO. 45
& INITIAL POINT OF
WEST EAGLE POINT
SUBDIVISION.

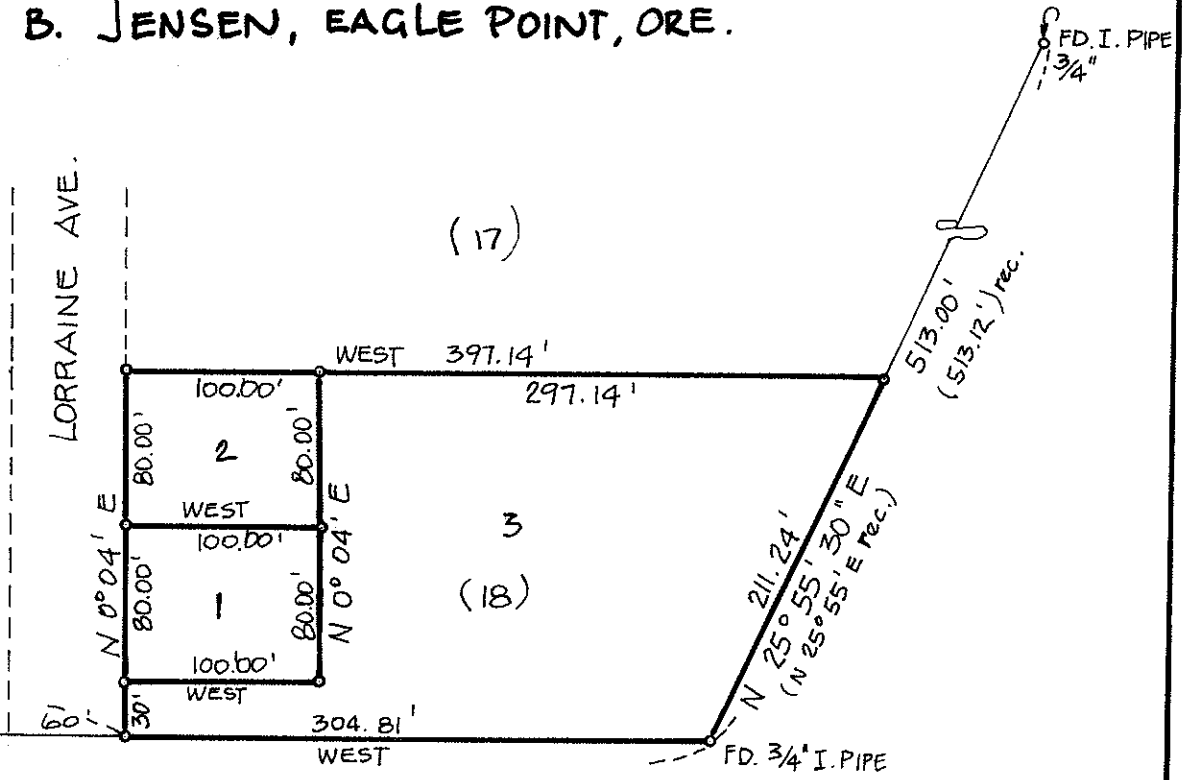

JACKSON COUNTY
RECORDED
AUG 1 1972
SURVEYOR

REGISTERED PROFESSIONAL
ENGINEER
5685
Per B. Zimmerlund
OREGON
JULY 8, 1966
PER E. ZIMMERLUND

ATTIG AND ZIMMERLUND
CONSULTING ENGINEERS
ROGUE RIVER, OREGON
W.D. 236 JULY 1972

4926

SURVEY NARRATIVE TO COMPLY WITH PARA. 209.250 O. R. S.

SURVEY FOR: James B. Jensen
Eagle Point, Oregon

LOCATION: D.L.C. No. 45 and Section 3, Township 36 South, Range 1 West
of the Willamette Meridian, Jackson County, Oregon. (West
Eagle Point Subdivision, Lot 18)

PURPOSE: To survey and monument boundary and lot corners of Parcel 1,
2, and 3 (Lot 18).

PROCEDURE: Found 4" brass cap at Southwest Corner of said D.L.C. No. 45
and 3/4" iron pipe per R. S. No. 15, said brass cap being also
the initial point of West Eagle Point Subdivision. Used South
line of said subdivision as basis of bearing.

Set monuments as shown on attached map.

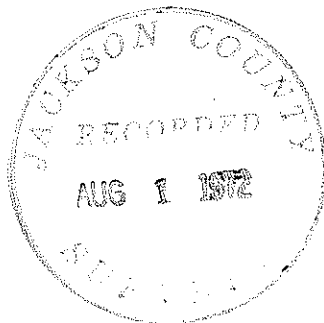
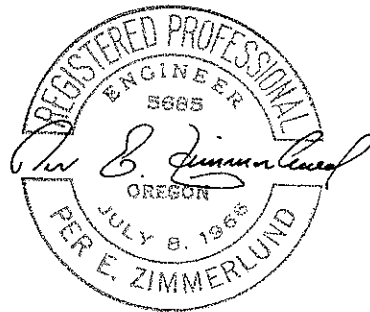

July, 1972