

4924

4924

PROPERTY SURVEY

SITUATE IN

SW 1/4 SEC 10 T 35 S R 4 W WM  
JACKSON COUNTY OREGON

G W PLUMB LAND SURVEYOR

MEDFORD OREGON

SCALE 1" = 100'

25 JULY 1972

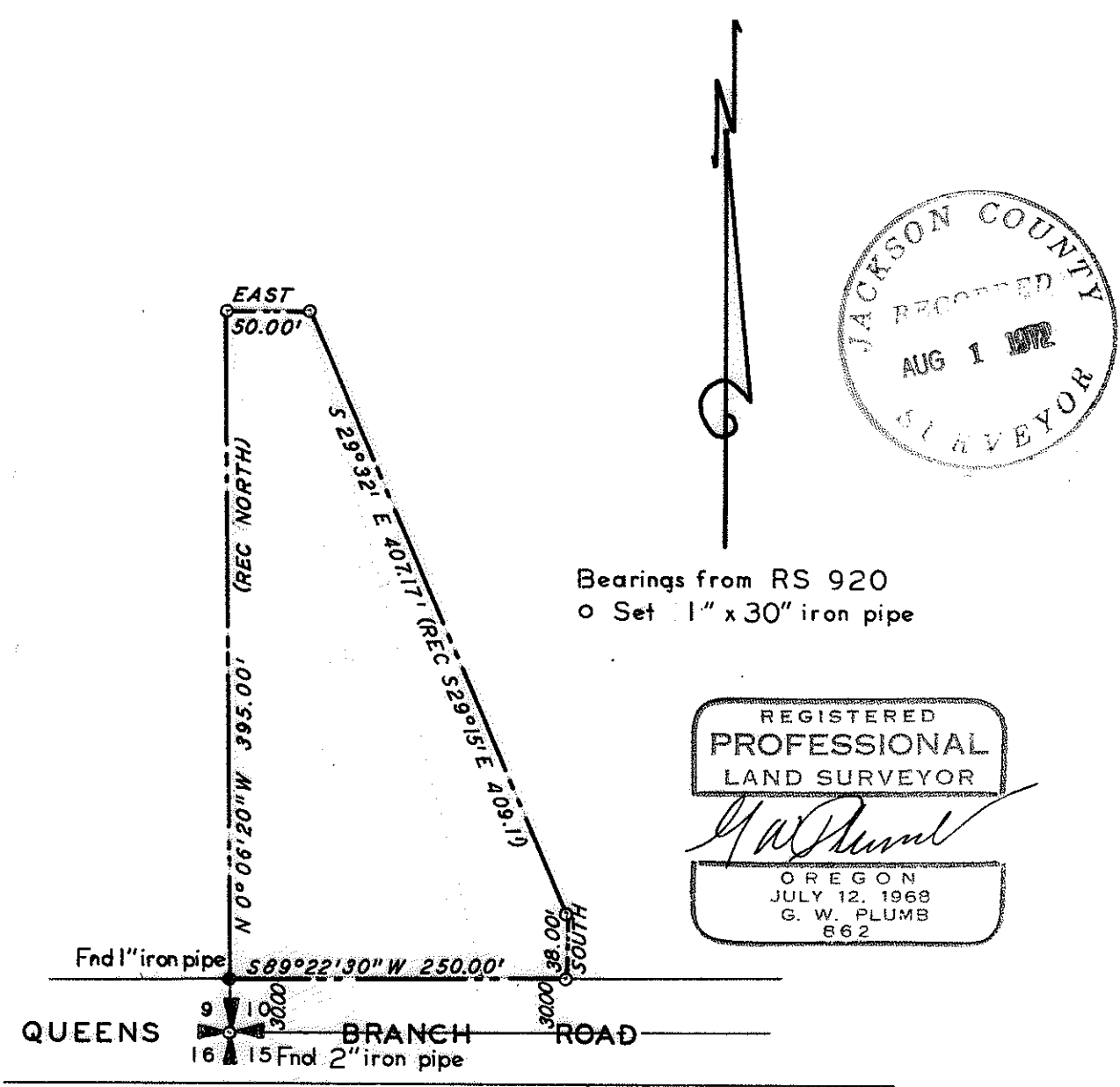

4924

Survey for R. E. Mundell  
592 Queens Branch Road  
Rogue River, Oregon 97537

Survey by G. W. Plumb  
Land Surveyor  
P. O. Box 904  
Medford, Oregon

Location SW $\frac{1}{4}$  Section 10, T. 35 S., R. 4 W., W. M.

Found 2" iron pipe for corner of Secs. 9, 10, 15 & 16. Found  $\frac{3}{4}$ " iron rod for west sixteenth corner of Secs. 9 & 15. Using bearing of section line per RS. 4559, set property corners from Deed Record.

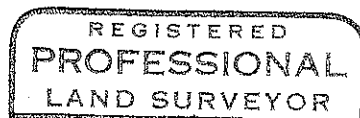
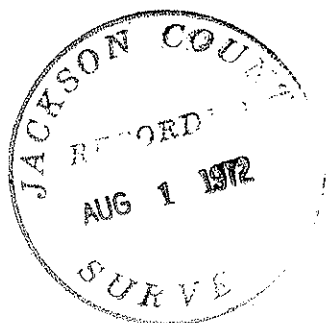

*G. W. Plumb*

