

4923

4923

PROPERTY SURVEY

SITUATE IN

NW 1/4 SEC 4 T 35 S R 4 W WM
JACKSON COUNTY OREGON

G W PLUMB LAND SURVEYOR
SCALE 1" = 200'

MEDFORD OREGON
10 JULY 1972



- Found 5/8" iron rod
 - Set 5/8" x 24" iron rod
- Bearings based on RS 3766

REGISTERED
PROFESSIONAL
LAND SURVEYOR

G W Plumb

OREGON
JULY 12, 1968
G. W. PLUMB
862

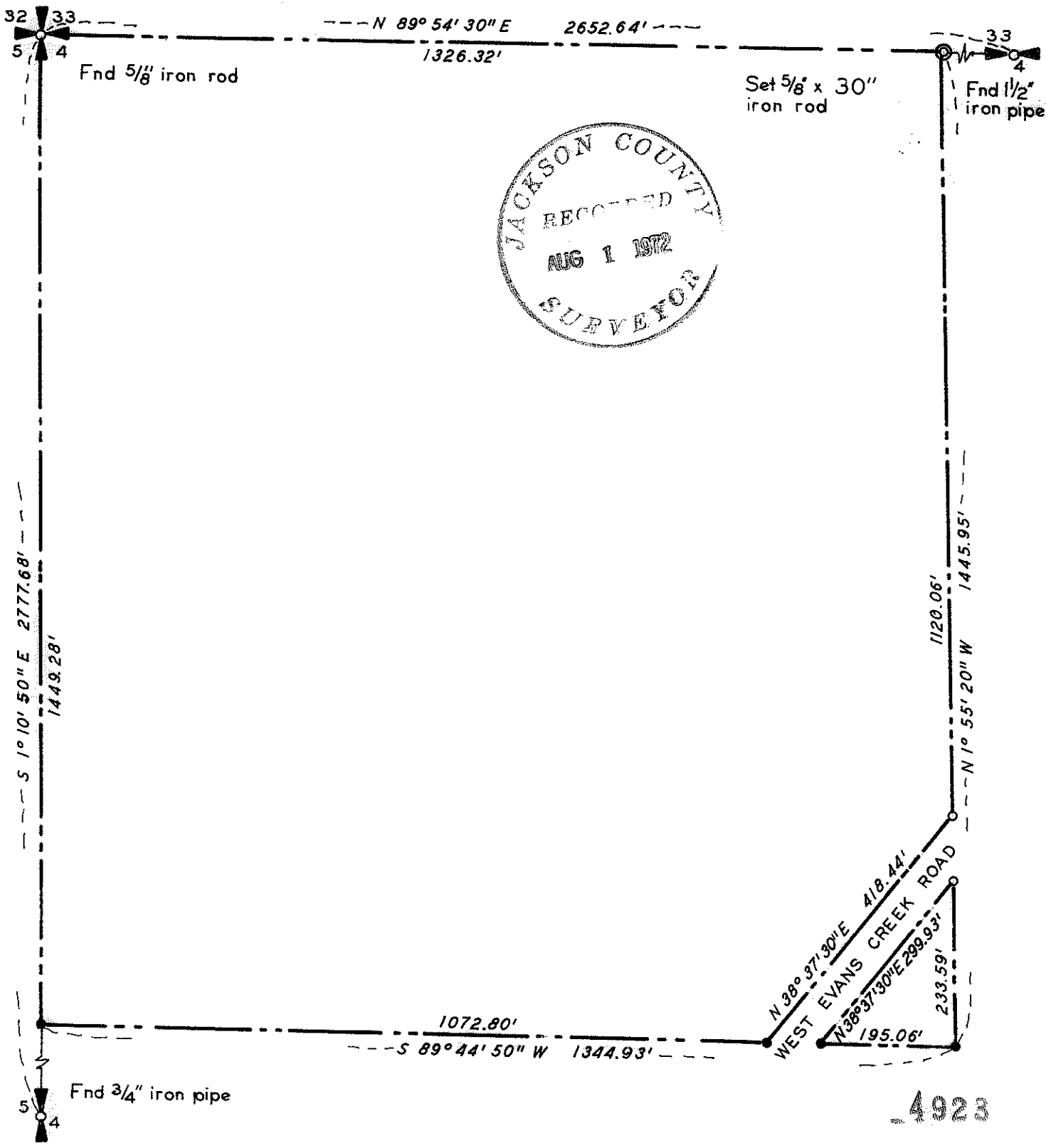

JACKSON COUNTY
RECORDED
AUG 1 1972
SURVEYOR

4923

Survey for T. W. Draney
Box 3
Crystal Bay, Nevada 89402

Survey by G. W. Plumb
Land Surveyor
P. O. Box 904
Medford, Oregon 97501

Location NW $\frac{1}{4}$ Section 4, T. 35 S., R. 4 W., W.M.

Found 5/8" iron rod set per R.S. 4915, for corner of Sections 32 and 33, T. 34 S., R. 4 W., and sections 4 and 5, T. 35 S. Found 1 1/2" iron pipe with two BT's set by County Surveyor for quarter corner of sections 33 and 4. Set 5/8" x 30" iron rod at mid point between these corners for the West sixteenth corner of Sections 33 and 4.

Found 5/8" iron rods set per RS 4915 at the North sixteenth corner of Sections 4 and 5; at the NW sixteenth corner of Sec 4, and at the intersections of the right of way lines of West Evans Creek Road with the East - West sixteenth section line. Set 5/8" x 24" iron rods at the intersections of the North - South sixteenth section line with the right of way lines of West Evans Creek Road.

