

4922

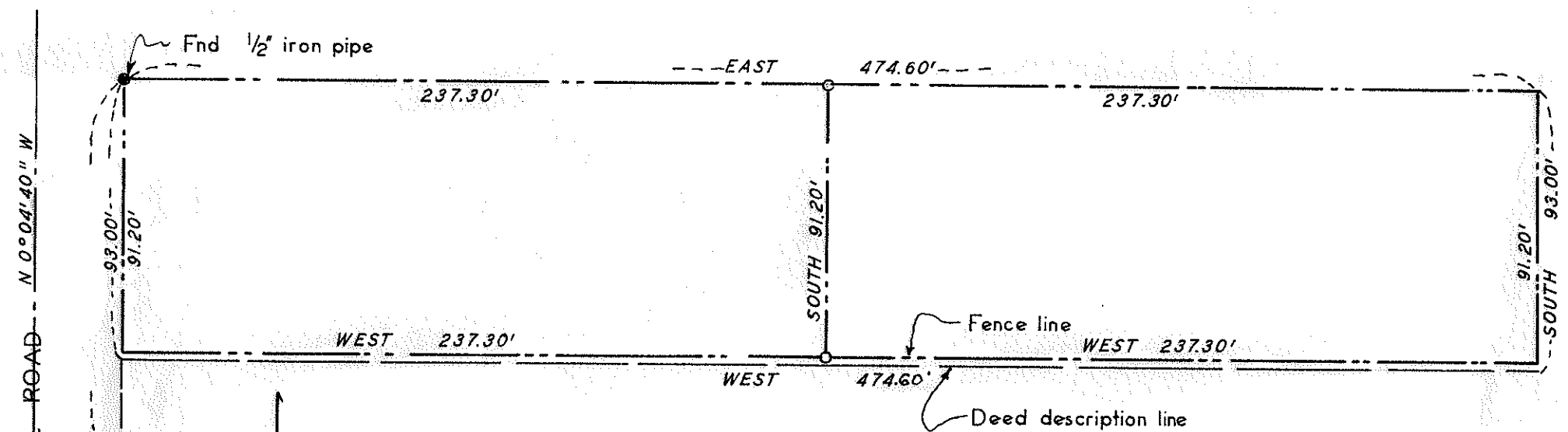

BURSELL ROAD N 0° 04' 40" W

NORTH 780.10'

Fnd 1/2" iron pipe

Fence line

Deed description line

Bearings based on East line
Homestead Acres = N 0° 04' 40" W

o Set 5/8" x 24' iron rod



EAST 30.00'

SW Cor DLC 58
Conc mon with brass disc

REGISTERED
PROFESSIONAL
LAND SURVEYOR

G. W. Plumb

OREGON
JULY 12, 1968
G. W. PLUMB
862



PROPERTY SURVEY

SITUATE IN

DLC NO 58 T37S R2W WM

JACKSON COUNTY OREGON

G W PLUMB LAND SURVEYOR

MEDFORD OREGON

SCALE 1" = 50'

12 JULY 1972

4922

SURVEY FOR ROY D WORTHINGTON
3544 Bursell Road
Central Point, Oregon 97501

Survey by G. W. Plumb
Land Surveyor
P. O. Box 904
Medford, Oregon 97501

Location D. L. C. 58, Section 11; T. 37 S., R. 2 W., W.M.

Found SW. corner of D. L. C. 58, a brass disc in a concrete monument.
Found $\frac{1}{2}$ " iron pipe at deed record distance and bearing from the D. L. C.
corner. At request of owner, set $5/8$ " x 30 " iron rods in the fence
lines, marking the mid point of the property. The South fence lies
1.80' North of the deed description line.

