

-4921

4921

SURVEY FOR  
TEX BEWLEY

LOCATED IN THE S.E. 1/4 SEC. 20,  
T.36S. R.1W, W.M.  
BY: HUGH C. INGLE  
JUNE 15, 1972

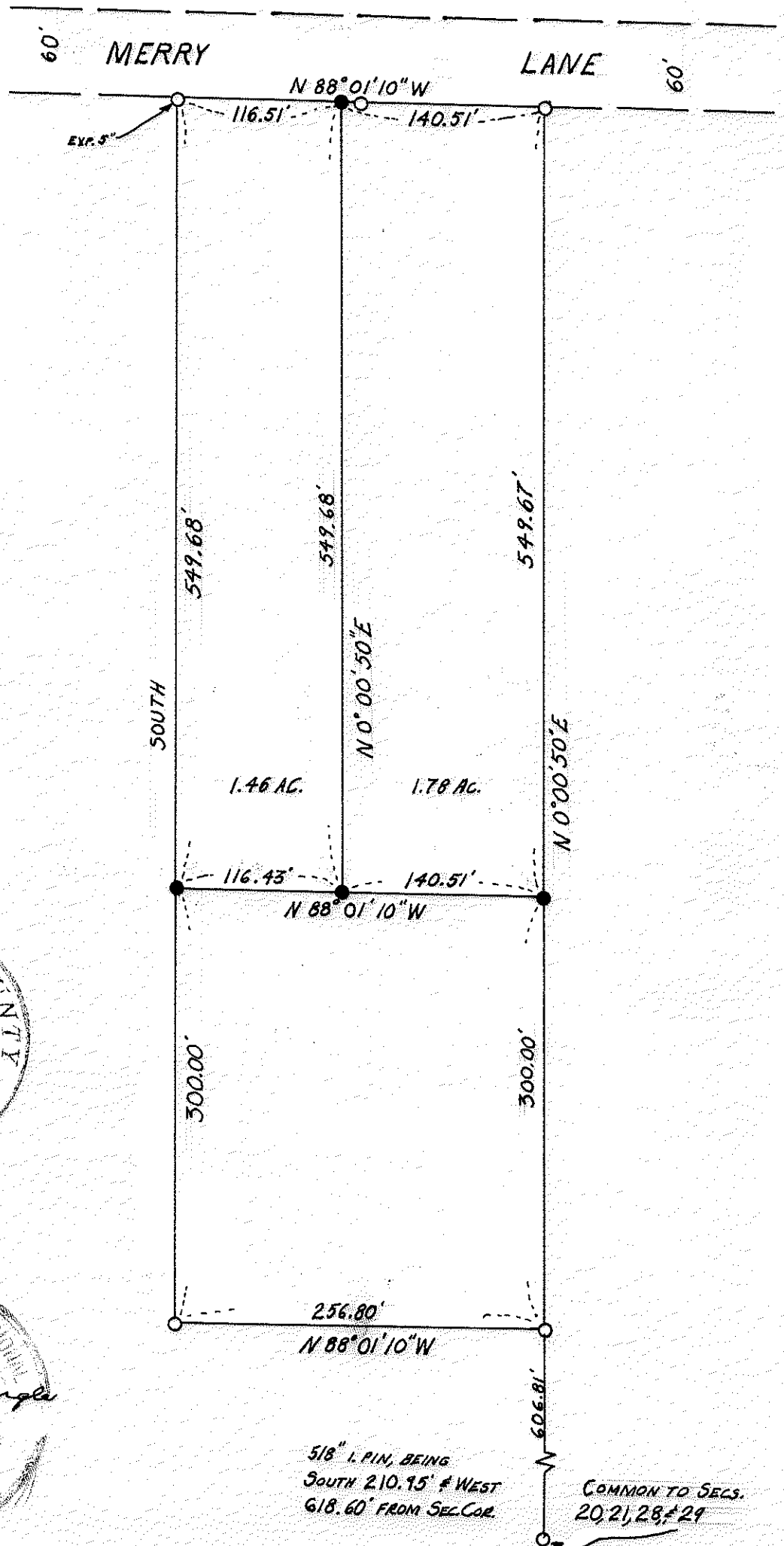

SCALE: 1" = 100'

- 5/8" I. PIN FLUSH, FOUND
- SET 5/8" X 24" I. PIN FLUSH

BASIS OF BEARINGS:  
RECORDED SURVEY NO. 3000  
BEING THE BEARING FOR  
LAKE SHORE DRIVE PER  
RECORDED SURVEY NO. 2218.

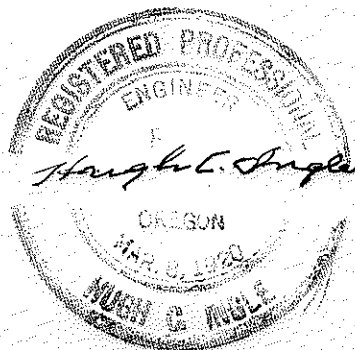
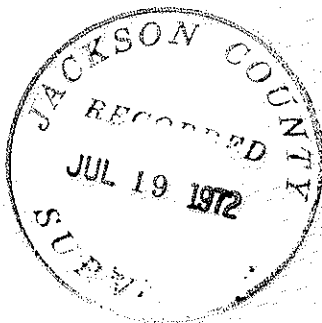

5/8" I. PIN, BEING  
SOUTH 210.95' ± WEST  
618.60' FROM SEC. COR.

COMMON TO SECS.  
20, 21, 28, & 29

-4921

July 2, 1972

NARRATIVE REPORT

Survey for  
Tax Hewley

SE Sec., 20, T. 36 S. 1 W.

Purpose of Survey:

To run dividing line of parcel run by Survey # 3000 according to the wishes of the owner.

Procedure:

Found the corners established by Record Survey # 3000 and used distances and bearings shown on the plat on file in County Surveyors office.

*Thayer C. Angle*

