

Survey For:

**WHITE CITY CORP.**

Located in the South half of

Sec. 17, T. 36 S. R. 1 W., W.M.

By: Mark E. Boyden

July 14, 1972

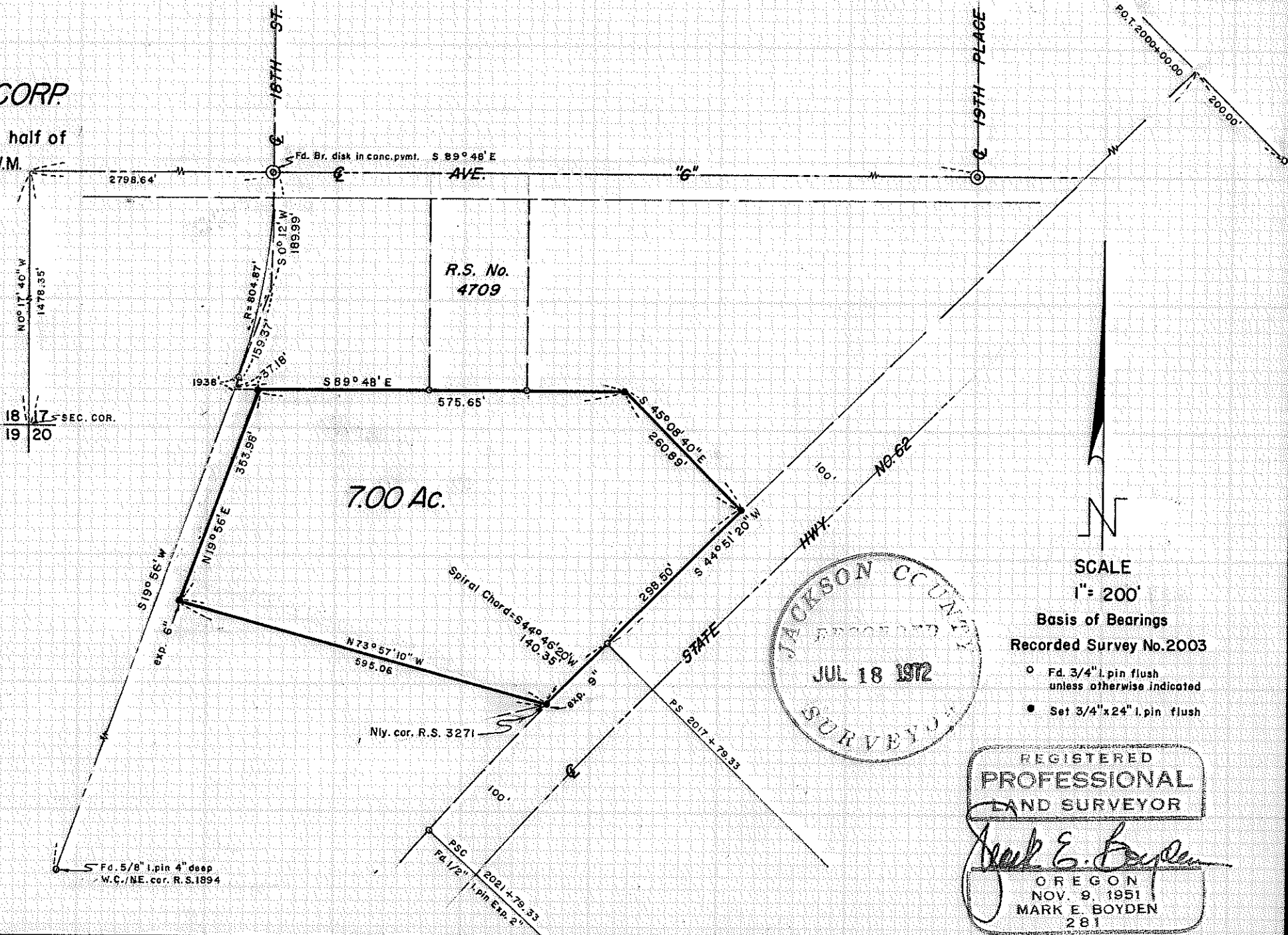

18 17 SEC. COR.  
19 20

7.00 Ac.

R.S. No. 4709

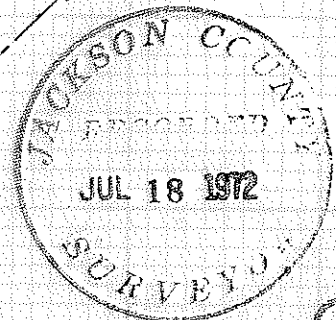

SCALE

1" = 200'

Basis of Bearings

Recorded Survey No. 2003

- Fd. 3/4" I. pin flush unless otherwise indicated
- Set 3/4"x24" I. pin flush

REGISTERED  
PROFESSIONAL  
LAND SURVEYOR

*Mark E. Boyden*  
OREGON  
NOV. 9, 1951  
MARK E. BOYDEN  
281

SURVEY NARRATIVE TO COMPLY WITH O.R.S. 209.250

FOR: White City Corporation  
White City, Oregon

PURPOSE: To monument and describe a tract proposed to be leased.

PROCEDURE: Utilizing the T-2 theodolite, the H. P. 3800-A distance meter and chain, tied to monuments as shown on the map to accompany this report.

From said data, computed the desired corner positions and monumented same as shown on said map.

July 14, 1972

