

North Boundary of the South Half of D.L.C. No. 42

Fd. 1" Iron Pin  
N.E. Cor. 51/2 D.L.C. 42  
Per Vol. 10 Pg. 127 D.R.

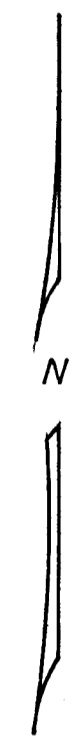
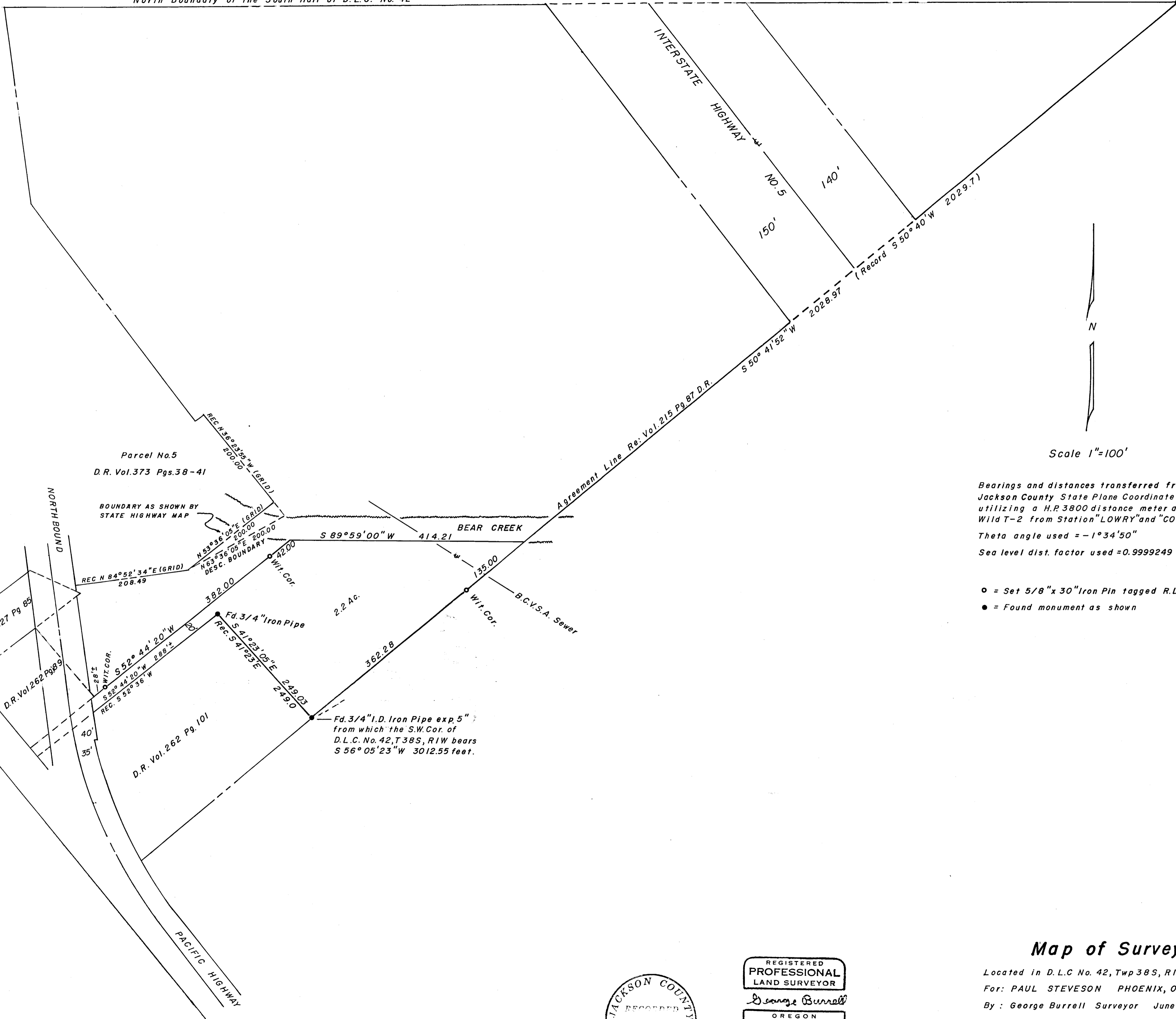

Scale 1"=100'

Bearings and distances transferred from the Jackson County State Plane Coordinate Net utilizing a H.P. 3800 distance meter and a Wild T-2 from Station "LOWRY" and "COLVER" Theta angle used = -1° 34' 50"

Sea level dist. factor used = 0.9999249

- = Set 5/8" x 30" Iron Pin tagged R.L.S. 638
- = Found monument as shown

### Map of Survey

Located in D.L.C. No. 42, Twp 38S, R1W. W.M.  
 For: PAUL STEVESON PHOENIX, OREGON  
 By: George Burrell Surveyor June 1972

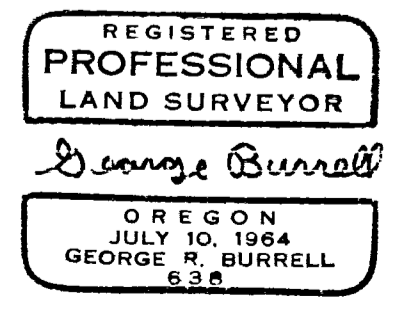
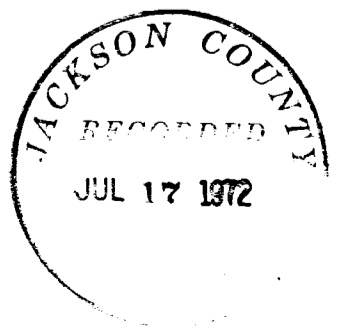

D

SURVEY NARRATIVE TO COMPLY WITH O.R.S. 209.250

FOR: Paul Steveson  
c/o Maple Dairy Bar  
Phoenix, Ore.

PURPOSE: To monument and describe the tract as shown on the accompanying map for the purpose of exclusion from the parent tract being conveyed.

PROCEDURE: The monuments found along the line described in Vol. 215, Page 87, D.R., J.C., O. were held as control as was the monument found at the Northeast corner of the tract described in Vol. 262, Page 101 of the D.R., J.C., O. The Northwestern boundary of the tract described in Vol. 262, Page 101, D.R., J.C., O. was established according to record angle from the Northeast corner as determined by the O.S.H.D. coordinates shown on the highway map. Since at the time of the highway survey they recovered the monument at the Northwest corner of said tract. As the highway Right of Way control was not recovered, a Witness Corner was established on the Northwestern line of said tract. Witness Corners were also set near the creek boundary in as much as they would be more permanent along the boundary.

REGISTERED  
PROFESSIONAL  
LAND SURVEYOR

*George Burrell*

OREGON  
JULY 10, 1964  
GEORGE R. BURRELL  
638

