

CITY OF ASHLAND

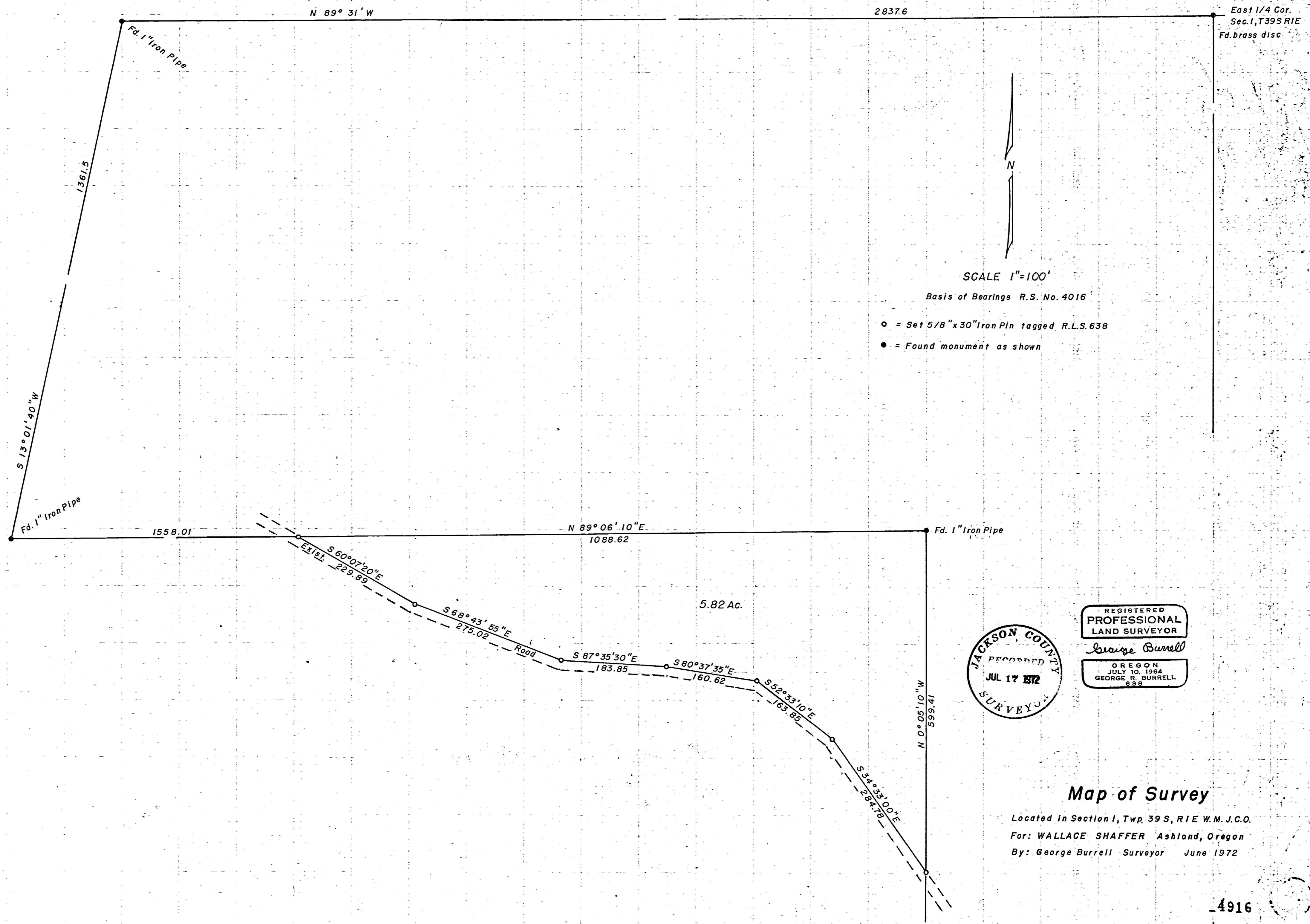

East 1/4 Cor.  
Sec. 1, T39S R1E  
Fd. brass disc

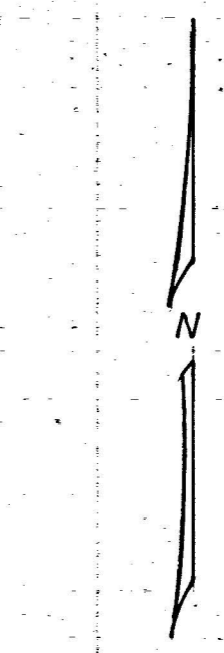

SCALE 1"=100'

Basis of Bearings R.S. No. 4016

- = Set 5/8"x30" Iron Pin tagged R.L.S. 638
- = Found monument as shown

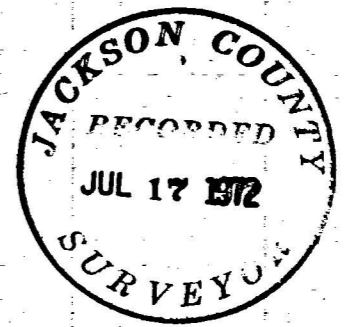

REGISTERED  
PROFESSIONAL  
LAND SURVEYOR  
*George Burrell*  
OREGON  
JULY 10, 1964  
GEORGE R. BURRELL  
638

### Map of Survey

Located in Section 1, Twp. 39 S, R1E W.M. J.C.O.  
For: WALLACE SHAFFER Ashland, Oregon  
By: George Burrell Surveyor June 1972

SURVEY NARRATIVE TO COMPLY WITH O.R.S. 209.250

FOR: Wallace Shaffer  
2290 E. Main  
Ashland, Ore.

PURPOSE: To monument and describe the tract as shown on the accompanying map.

PROCEDURE: The monuments of Recorded Survey No. 4016 were utilized as control in establishing the new boundaries created by this survey.

REGISTERED  
PROFESSIONAL  
LAND SURVEYOR

*George Burrell*

OREGON  
JULY 10, 1964  
GEORGE R. BURRELL  
638

JACKSON COUNTY  
RECORDED  
JUL 17 1972