

4910

4910

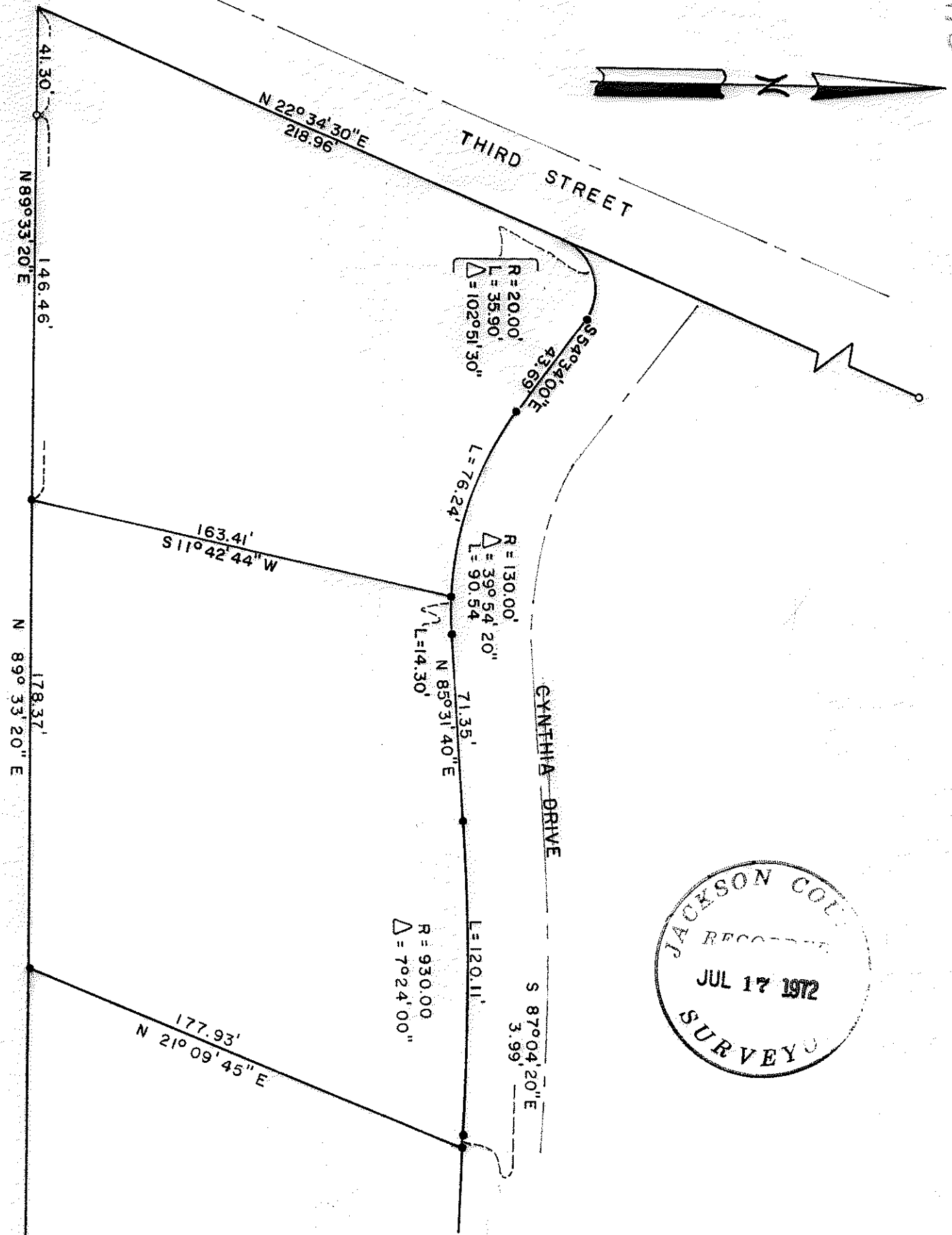

SURVEY IN SW 1/4 SEC. 32 T 37 S, R 2 W

FOR
C. P. OLSON
71 - 43

REGISTERED
PROFESSIONAL
LAND SURVEYOR

Edward A. McGinty

OREGON
JULY 10, 1953
EDWARD A. MCGINTY
501

BY EDWARD MCGINTY
MEDFORD OREGON
JUNE 22, 1972

SCALE 1" = 50'
● = 5/8" IRON PIN
○ = 5/8" IRON PIN FD.

4910

71-43

SURVEY NO. 4910

SURVEY NARRATIVE TO COMPLY WITH O.R.S. 209-250

Survey for: Mr. Clarence Olson 71-43
3178 Old Military Rd.
Central Point, Ore

Survey by: Edward A. McGinty, R.S.
Medford, Oregon
July, 1972

Basis of Bearing: Survey No. 4503.

Location of Survey: Holman Add., Jville,
SW 1/4 of Sec. 32, T37S, R2W.

Precedence of Survey

This survey is a partial retracement of previous survey No. 4503 for Mr. Clarence Olson.

The southerly line and westerly line of this survey are common to Survey No. 4503.

Descriptions were prepared from survey.

