

4909

4909

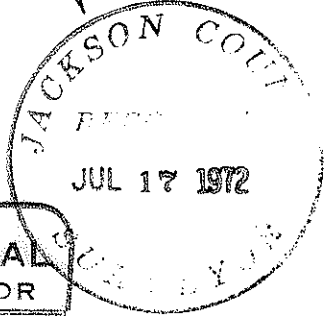
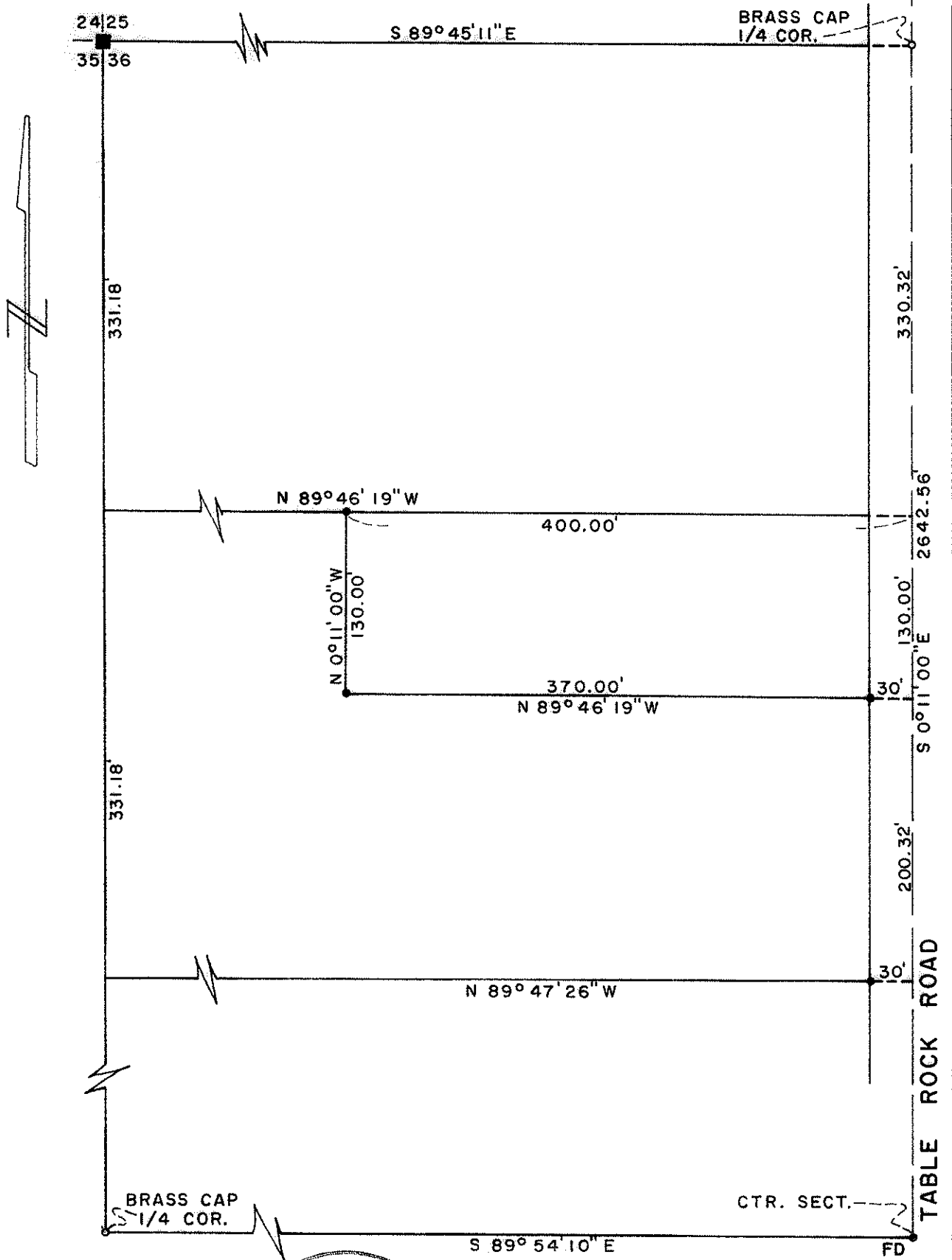

REGISTERED
PROFESSIONAL
LAND SURVEYOR

SURVEY IN NW SEC 36, T36S R2W WM
FOR
MARY WRIGHT

72-9

EDWARD A. MCGINTY
MEDFORD OREGON
FEBRUARY 1972

SCALE 1" = 100'
• SET 5/8" I. PIN

Edward A. McGinty
OREGON
JULY 10, 1953
EDWARD A. MCGINTY
301

4909

SURVEY NO. 4909

SURVEY NARRATIVE TO COMPLY WITH O.R.S. 209-250

Survey for: Mary Wright 72-9
Rt. 5,
c/o Lazy Anchor
Red Bluff, Calif.

Survey by: Edward A. McGinty, R.S.
Medford, Oregon
Feb. 1972

Basis of Bearing: BCVSA Map

Location: NW. 1/4 Cor. Sec. 36, T36S, R2W

Precedence of Survey:

By Utilizing previous survey of records and this survey, surveyed tract as shown. Tie was made to the NW cor., the NW 1/4 cor. and the center of Section (as est. by co. surveyor) ~~of Sec~~ 36, with bearing tie to the W. 1/4 cor. Then a theoretical Sub-div. of the NW. 1/4.

Monuments set being 5/8 in. x 24 in. iron pins, set approx. flush with the surface.

Found 2 in. iron pipe at the NW. cor. of Sec.

Fd. Concrete mon. and brass cap at the N. 1/4 cor. and W. 1/4 cor. and an iron pin at the center of Section

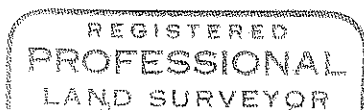
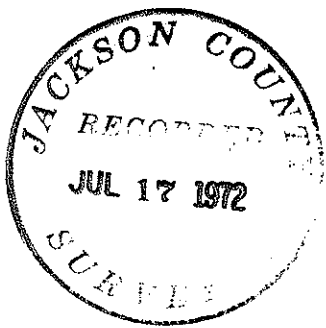

Edward A. McGinty

