

4907

4907

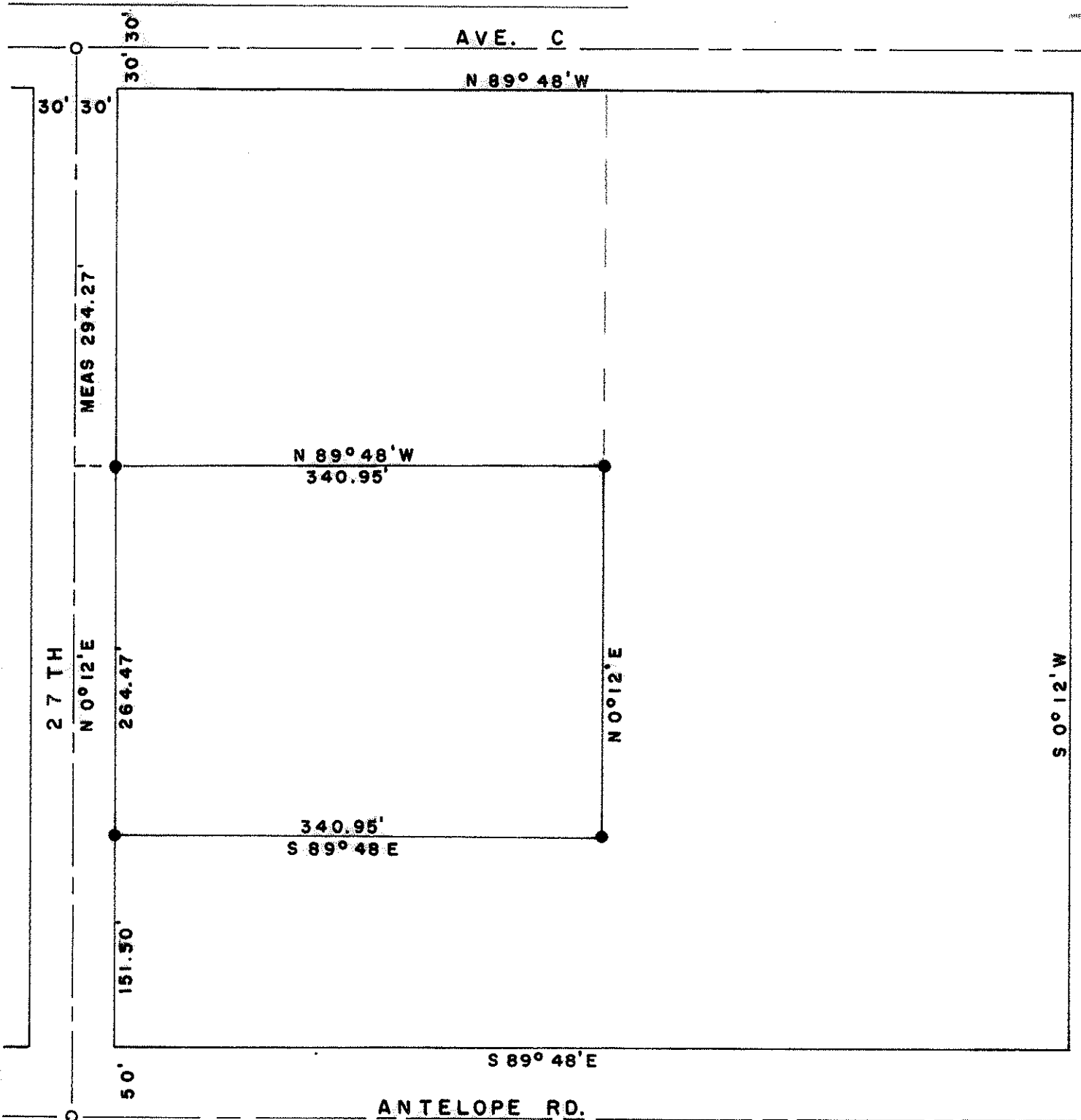

SURVEY IN N 1/2 SEC 21 T36S R1W

FOR

EUGENE KONOPASEK

72-5

EDWARD A. MCGINTY

SCALE 1" = 100'

MEDFORD, OREGON

SET 5/8" X 24" I. PIN

FEB

1972

O

BRASS DISC FD

REGISTERED
PROFESSIONAL
LAND SURVEYOR

Edward A. McGinty
OREGON
JULY 10, 1953
EDWARD A. MCGINTY
801

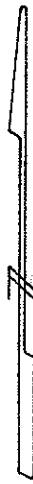

JACKSON COUNTY
RECORDED
JUL 17 1972

4907

SURVEY NO. 4907

SURVEY NARRATIVE TO COMPLY WITH O.R.S. 209-250

Survey for: Mr. Eugene Konopasek
8300 Gold Rey Rd.
Central Point, Ore.

Survey by: Edward A. McGinty, R.S.
February, 1972

Basis of Bearing: Previous Survey

Location: N.1/2 of Sec. 21, T36S, R1W.

Precedence of Survey:

Purpose of this survey was to create a division line, being the northerly line of this survey as monumented.

Original control was determined from Survey No. 1868 which fixed the westerly line of this survey, finding a brass disc at the intersection.

Also found the distance as per re-measurement shorter than previous measurement.

72-5

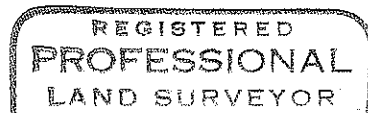
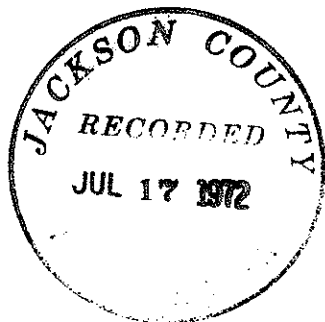

Edward A. McGinty

