

4905

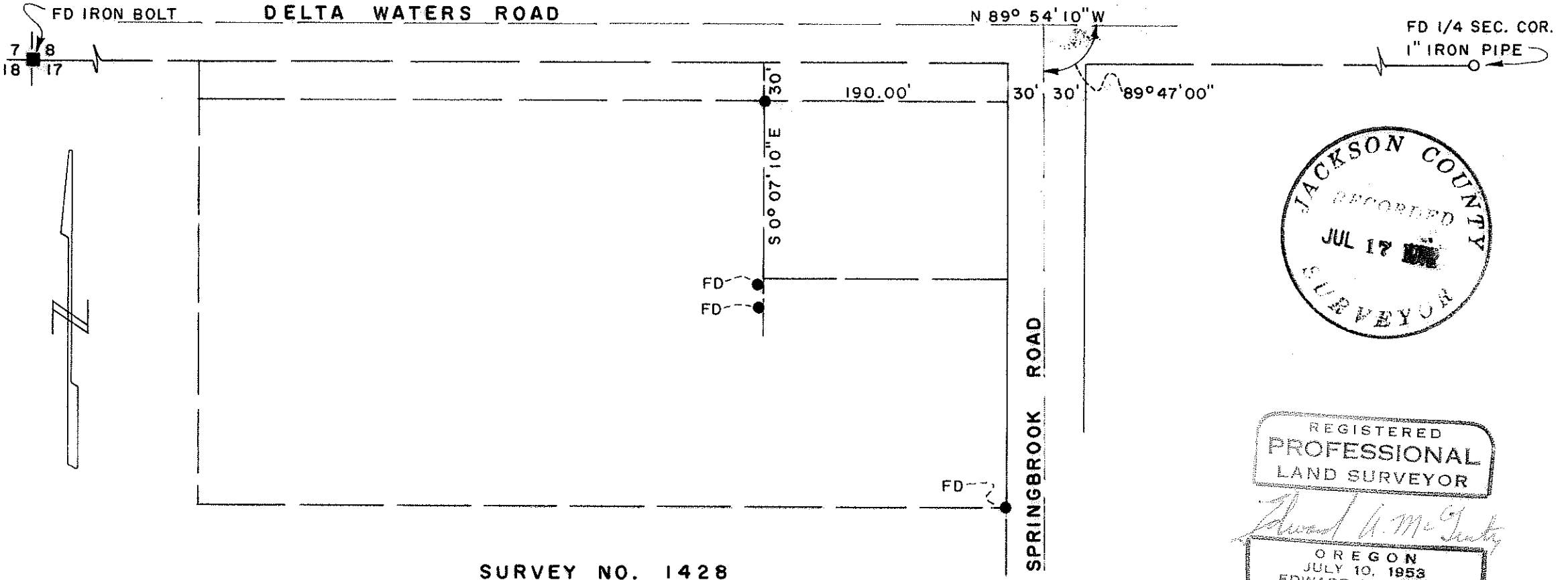

SURVEY NO. 1428

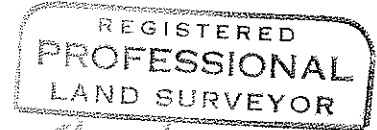

*Edward A. McGinty*

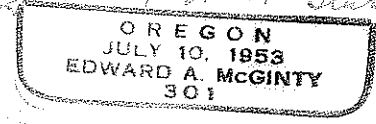

SURVEY IN NE X NW SEC 17, T37S RIW WM  
FOR  
**BRUCE LARSEN**

72-7

BY EDWARD A. MCGINTY  
MEDFORD OREGON  
FEBRUARY 1972

SCALE 1" = 100'  
● = SET 5/8" I. PIN

4905

SURVEY NO. 4905

SURVEY NARRATIVE TO COMPLY WITH O.R.S. 209-250

Survey for: Mr. Bruce Larsen  
2977 Springbrook Rd.  
Medford, Oregon

Survey by: Edward A. McGinty, R.S.  
Medford, Oregon  
Feb. 1972

Basis of Bearing: Survey No. 1428

Precedence of Survey:

Retraced portions of Survey No. 1428, finding corners as shown. Found hub tack at intersection of Delta Waters and Springbrook which agrees to distance westerly from 1/4 cor. and 30 ft. Northerly. (Note: this point being 0.13 ft. easterly of possible spike shown on survey No. 2487).

Also found iron pins shown on Survey No. 2487, either they have been moved or possibly set in a position other than re-measurement indicates. Iron pins could be held for corners if original intent of deed was to iron pins, providing they have not been moved.

This was not researched as client was only interested in the corner shown as set.

72-7

