

-4902

4902

BOUNDARY SURVEY

PROPERTY SITUATE IN

SE 1/4 SEC 16 T 36S R 4 W WM

JACKSON COUNTY OREGON

G W PLUMB LAND SURVEYOR

MEDFORD OREGON

SCALE 1" = 100'

15 JUNE 1972

○ SET 5/8" X 24" IRON ROD

BEARINGS FROM REG SURVEY NO 3264

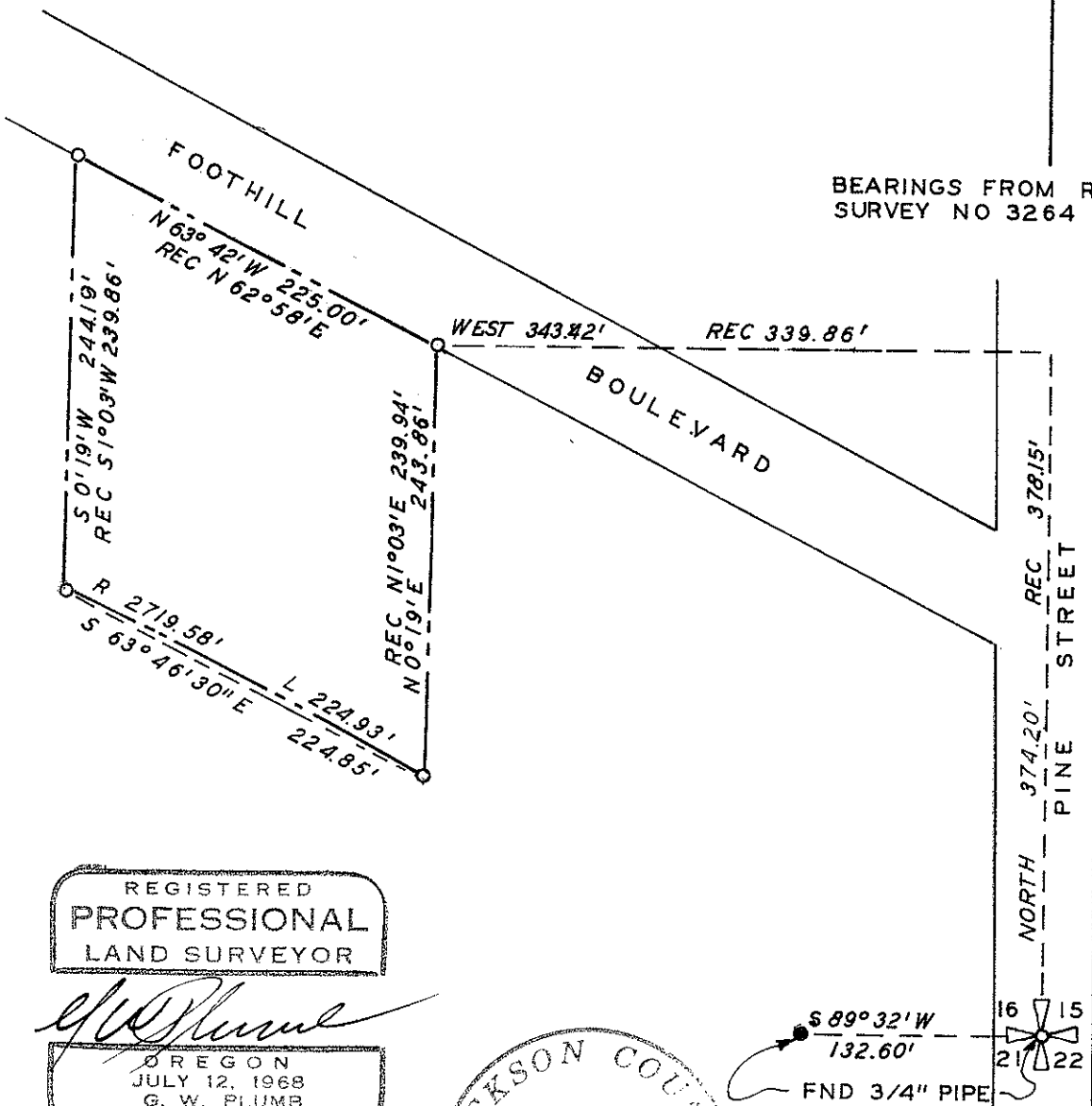

REGISTERED
PROFESSIONAL
LAND SURVEYOR

G. W. Plumb
OREGON
JULY 12, 1968
G. W. PLUMB
862

JACKSON COUNTY
RECORDED
JUL 17 1972
SURVEYOR

-4902

Survey for Richard J. Camden
Professional Building
Rogue River, Oregon 97537

Survey by G. W. Plumb
Land Surveyor
P. O. Box 904
Medford, Oregon 97501

Location SE. $\frac{1}{4}$ Section 16, T. 36 S., R. 4 W., W.M.

Found $\frac{3}{4}$ " iron pipe in pavement for corner of Sections 15, 16, 21 & 22, and $\frac{3}{4}$ " iron pipe at the southerly southwest corner of property per survey No. 3264. Using this survey, re-established the location of Pothill Boulevard. Using the center line of the track, established the right of way line of the railroad. Set $\frac{5}{8}$ " x 24" iron rods for corners of the property described in Document 69-01518, Records of Jackson County, Oregon

