

4901

Survey for:

H. W. HAWKINS

Located in Block 2,
Berglund Addition
in the SE 1/4, Sec. 16,
T. 36 S. R. 4 W., W.M.
By: Mark E. Boyden
July 14, 1972

1901



SCALE
1"=100'

Basis of Bearings
Recorded Survey No. 915

- Set 3/4" x 30" iron pin
Flush unless otherwise indicated

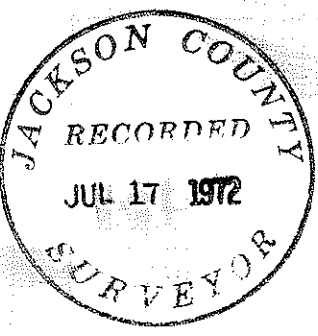

REGISTERED
PROFESSIONAL
LAND SURVEYOR

Mark E. Boyden

OREGON
NOV. 9, 1951
MARK E. BOYDEN
281

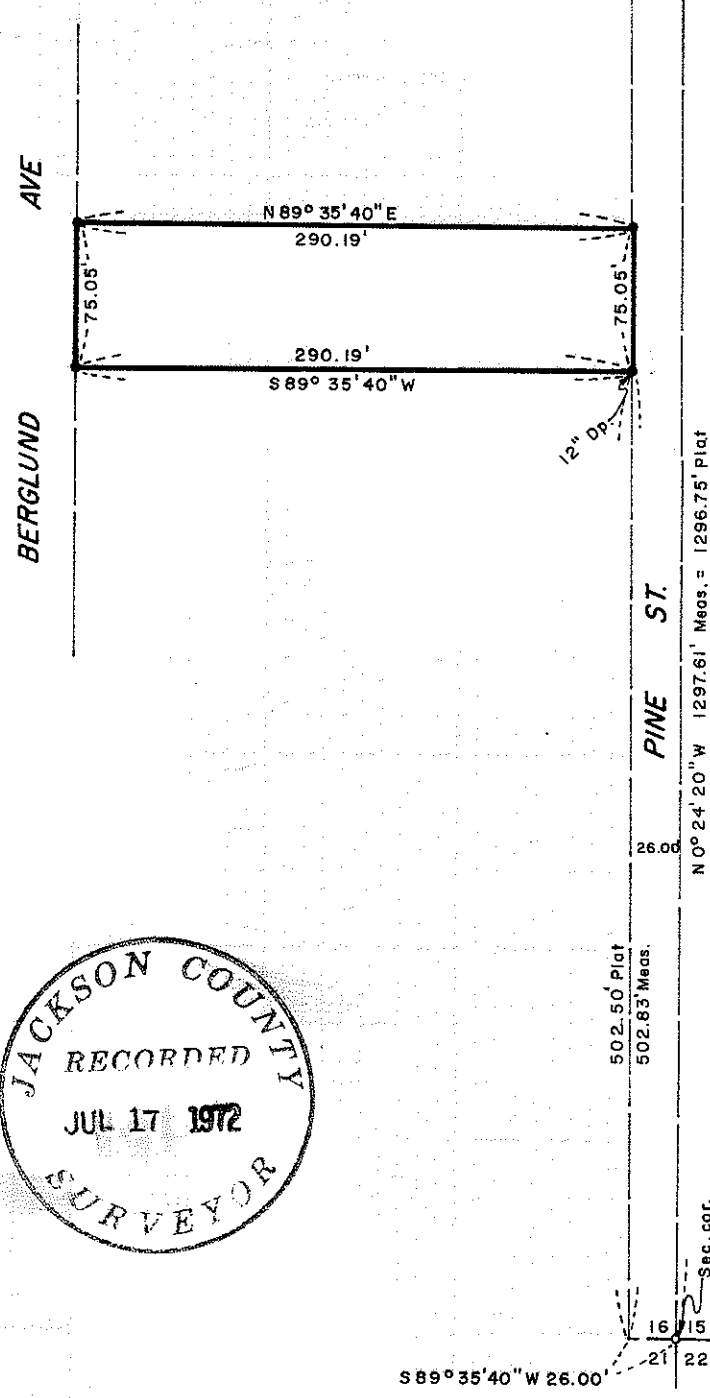

4901

SURVEY NARRATIVE TO COMPLY WITH O.R.S. 209.250

FOR: H. W. Hawkins
3103 East Evans Creek Road
Rogue River, Oregon 97537

PURPOSE: To monument the exterior corners of Lots 15, 23 and the North-half of Lots 16 and 22 in Block 2 of BERGLUND ADDITION, Rogue River, Oregon.

PROCEDURE: Utilizing the T-2 theodolite, the H.P. 3800-A distance meter and chain, tied to monuments as shown on the map to accompany this report.

It should be noted that the 1 1/2" iron pipe found for the Northeast corner of BERGLUND ADDITION had previously been found and verified as said ADDITION corner by Surveyor, C. Z. Boyden, on a survey for the City of Rogue River on November 4, 1935.

The distance along Pine Street was proportioned and said proportion and plat record angles from Pine was used to control the positioning of the Westerly corners.

July 14, 1972

