

BOUNDARY SURVEY

PROPERTY SITUATE IN

SW 1/4 SEC 16 T 35 S R 4 W WM

JACKSON COUNTY OREGON

G W PLUMB LAND SURVEYOR

MEDFORD OREGON

SCALE 1" = 100'

20 MAY 1972



BEARINGS FROM SUR NO 3159

● FOUND 5/8" IRON ROD

○ SET 5/8" X 24" IRON ROD



REGISTERED
PROFESSIONAL
LAND SURVEYOR

G. W. Plumb

OREGON
JULY 12, 1968
G. W. PLUMB
862

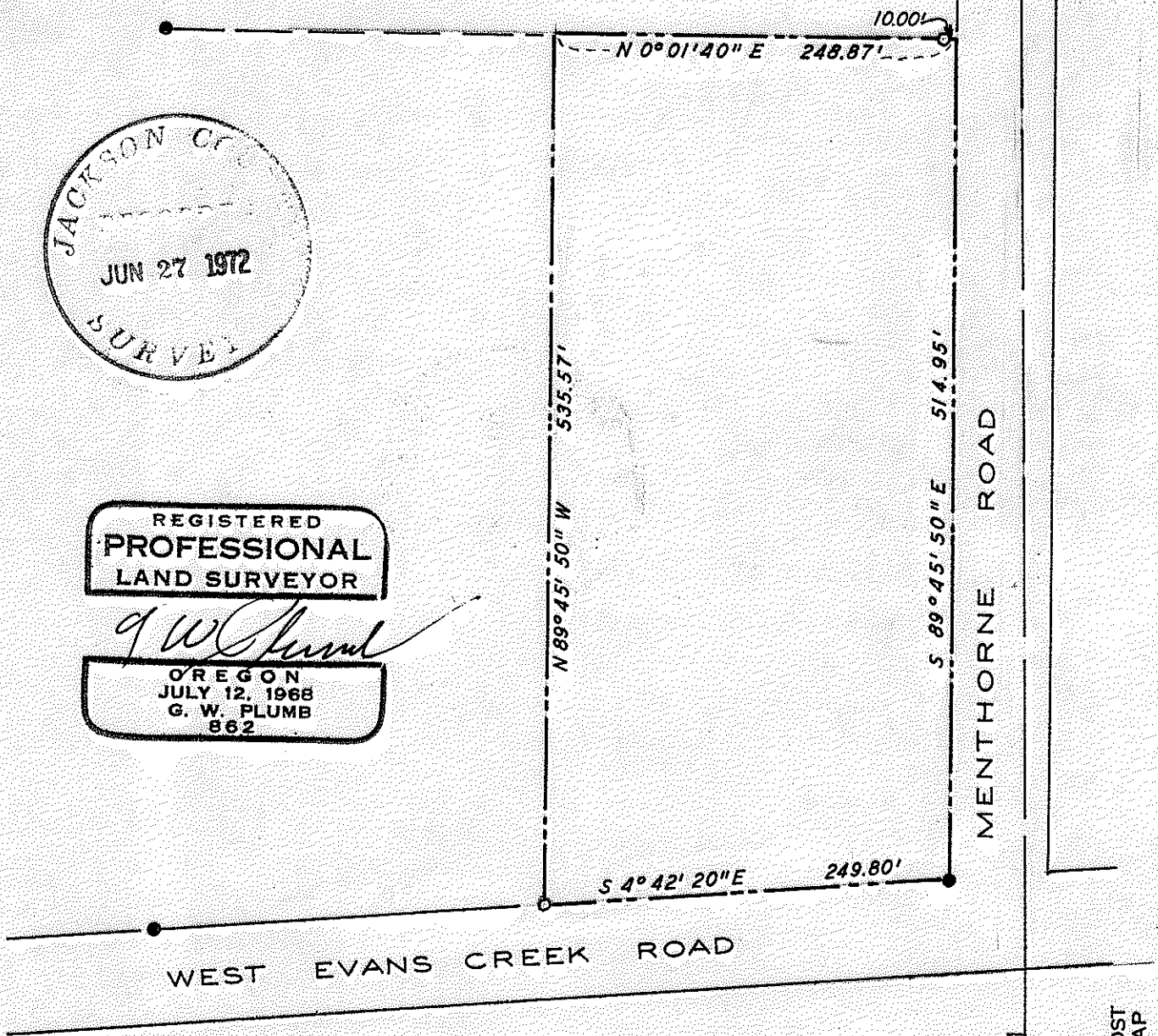

16 FOUND 1" IRON PIPE

MENTHORNE ROAD

WEST EVANS CREEK ROAD



FOUND IRON POST
WITH BRASS CAP

Survey for: August B. Clark
6916 West Evans Creek Road
Rogue River, Oregon 97537

Survey By: G. W. Plumb
Land Surveyor
P. O. Box 904
Medford, Oregon 97501

Location: SW $\frac{1}{4}$ Section 16, T. 35 S., R. 4 W., W.M.

Found 1" iron pipe in center of Minthorne Road for the South Quarter Corner of Section 16. Found iron post with brass cap with six bearing trees for Southwest Corner of said section. Found NE, NW, and SW corners of parcel marked Ralph White on plat of registered survey No. 3159, 5/8" iron rods.

Set 5/8" x 2 1/4" iron rod for the NW. corner of property described in Document No. 69-08678 of Jackson County, Oregon Records. Set 5/8" x 2 1/4" iron rod for witness corner on east line of said property, 10.00 feet northerly from the true position of the SE corner.

