

4890

SURVEY IN SECTION 8, T. 40 S., R. 1 W., W. M.
JACKSON COUNTY, OREGON.

FOR
LUMBER MILLS, INC.

SCALE: 1" = 1000'

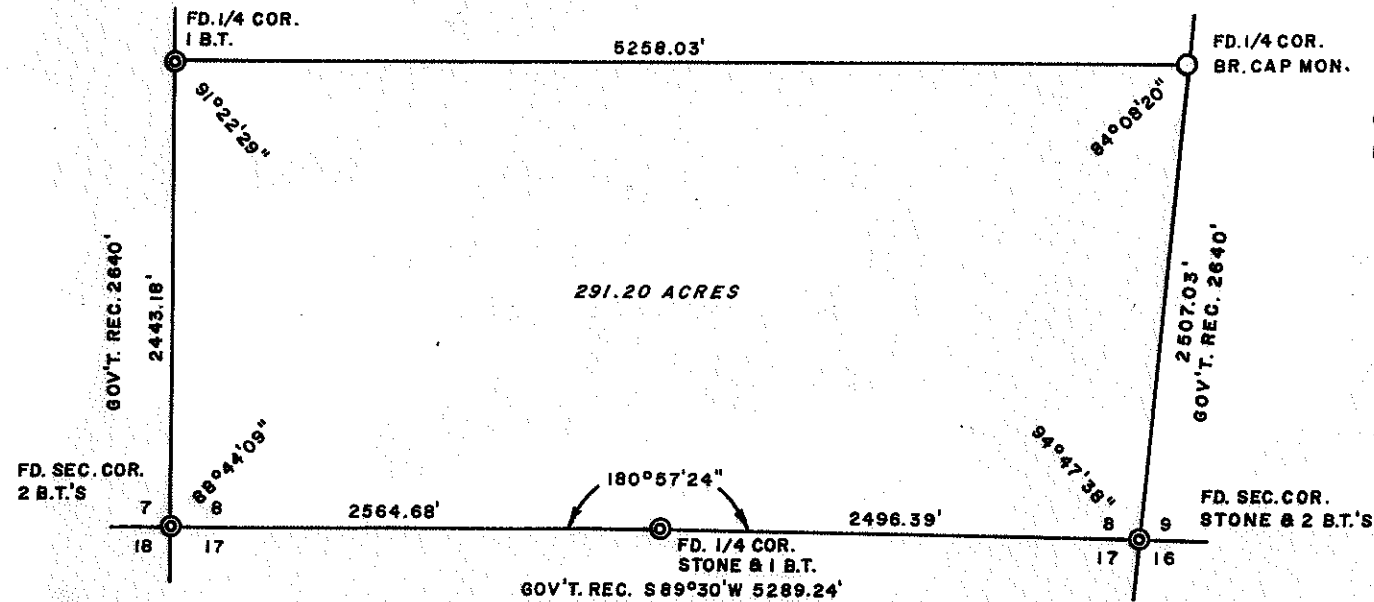
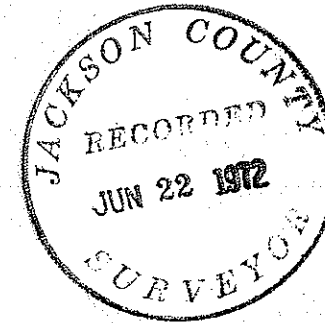

SURVEY BY
CHARLES H. HURST
MEDFORD, OREGON

LEGEND
● SET 1"X48" BR. CAPPED IRON PIPES

REGISTERED
PROFESSIONAL
LAND SURVEYOR

Charles H. Hurst

OREGON
OCTOBER 30, 1959
CHARLES H. HURST
483

HISTORY OF SURVEYS:

SUBDIVISION OF TWP. - RUFUS S. MOORE,
CONTRACT NO. 475 DTD. JULY 3, 1883

JUN 2 1972

-4890

SURVEY NARRATIVE TO COMPLY WITH PARAGRAPH 209.250
OREGON REVISED STATUTES

Survey for: Lumber Mills, Inc.
1120 Prospect Avenue
Ashland, Oregon 97520

Survey by: Charles H. Hurst, L.S.
23 North Ivy Street
Medford, Oregon 97501

Purpose: To locate and perpetuate the corners of the south half of Section 8, T. 40 S., R. 1 W., W.M., and define the boundary thereof.

PROCEDURE

Initial control was established by random ties to all corners from triangulation stations with distances measured by Geodimeter. Lines were run with transit on true headings as computed and all corners were closed upon.

Trees facing line are triple blazed and treated with orange paint.

Corners found and rehabilitated are as follows:

Corner common to Sections 7 and 8

- Set a br. capped 1" x 48" iron pipe for cor. from which
 - A Ponderosa pine, 31 ins. diam., bears S 45° W 7.26' to open scribed face
 - A Ponderosa pine stump hole, 18 ins. diam., bears N 61° E 24.84' to ctr.
 - A Douglas fir, 8.4 ins. diam., bears N 23½° W 22.30' to ctr. mkd. 1/4 S7 BT (new BT).

Corner common to Sections 7, 8, 17 and 18

- Set a br. capped 1" x 48" iron pipe for cor. from which
 - A stump, 25 ins. diam., bears N 48° E to ctr.
 - A snag, 22 ins. diam., bears S 76° E 22.91' to ctr. (scribed face).
 - A root crown, 12 ins. diam., bears S 59° W 10.28' to face.
 - A snag, 10 ins. diam., bears N 56° W 18.77' to ctr. (scribed face found on ground alongside).
 - A White fir, 10.7 ins. diam., bears N 40° W 19.92' to ctr. mkd. T40S RLW S7 BT.(new BT).
 - A White fir, 10 ins. diam., bears S 52½° W 21.34' to ctr. mkd. T40S RLW S18 BT.(new BT).
 - A White fir, 6 ins. diam., bears S 70° E 35.71' to ctr. mkd. T40S RLW S17 BT. (new BT).

No suitable tree in NE quadrant.

Corner common to Sections 8 and 17

Found stone mkd. 1/4 as desc. and replaced same with a br. capped 1" x 48" iron pipe setting stone alongside from which

A stump, 31" diam., bears N 35° W 10.20' to ctr.

An Incense cedar, 18 ins. diam., bears S 5° W 5.73' to ctr. (healed face evident).

An Incense cedar, 25.5 ins. diam., bears N 32½° W 39.49' to ctr. mkd. 1/4 S8 BT. (new BT).

Corner common to Sections 8, 9, 16 and 17

Found notched stone as desc. and replaced same with a br. capped 1" x 48" iron pipe (setting stone alongside) from which

A White fir, 11.5 ins. diam., bears N 45° E 4.40' to ctr. (healed face evident) Tree has been felled.

A White fir, 7.7 ins. diam., bears S 43° E 4.71' to scribed face.

No evidence of other BT's. as desc.

A White fir, 10.2 ins. diam., bears S 9° E 26.53' to ctr. mkd. T4OS RLW S16 BT. (new BT).

A White fir, 13.3 ins. diam., bears N 24° E 14.12' to ctr. mkd. T4OS RLW S9 BT. (new BT).

A White fir, 18.3 ins. diam., bears N 54° W 31.39' to ctr. mkd. T 4OS RLW S8 BT. (new BT).

A White fir, 6 ins. diam., bears S 24° W 27.73' to ctr. mkd. T4OS RLW S17 BT. (new BT).

All brass caps suitably marked.

Field work completed June 2, 1972.

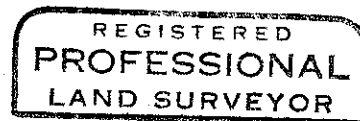
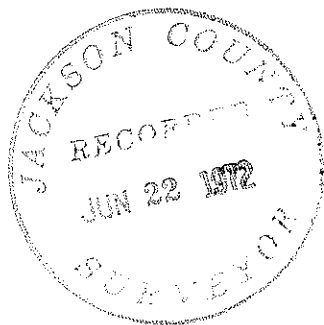

Charles H. Hurst

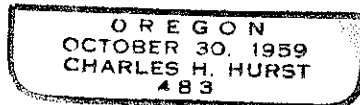

JUN 3 1972