

SURVEY NARRATIVE TO COMPLY WITH PARAGRAPH 209.250 OF OREGON REVISED STATUTES

Survey for: George B. Tilley 3255 Galls Creek Road Gold Hill, Oregon 97525

Survey by: Charles H. Hurst 23 North Ivy Medford, Oregon 97501

Purpose : To define the division lines shown on the east and south boundary of a tract to be conveyed.

Bearing : Based on the meridian for Recorded Survey No. 2040.

PROCEDURE

Utilization of survey control previously established. The south boundary and the north - south centerline of the SE 1/4 was not determined, nor was the northerly boundary of D.R. 433-351 established per instructions of the client due to economic considerations.

The reference pins set along the County Road define the approximate right-of-way as measured 30 feet distant at a right angle from the physical centerline thereof.

SURVEY IN THE SE 1/4 SE 1/4 SECTION 33 T. 36 S., R. 3 W. W.M., JACKSON COUNTY, OREGON.

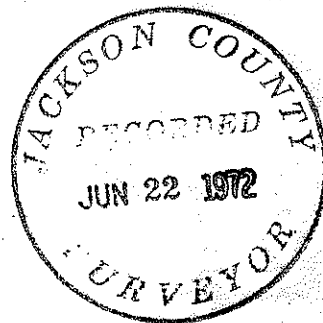

SCALE: 1" = 100'

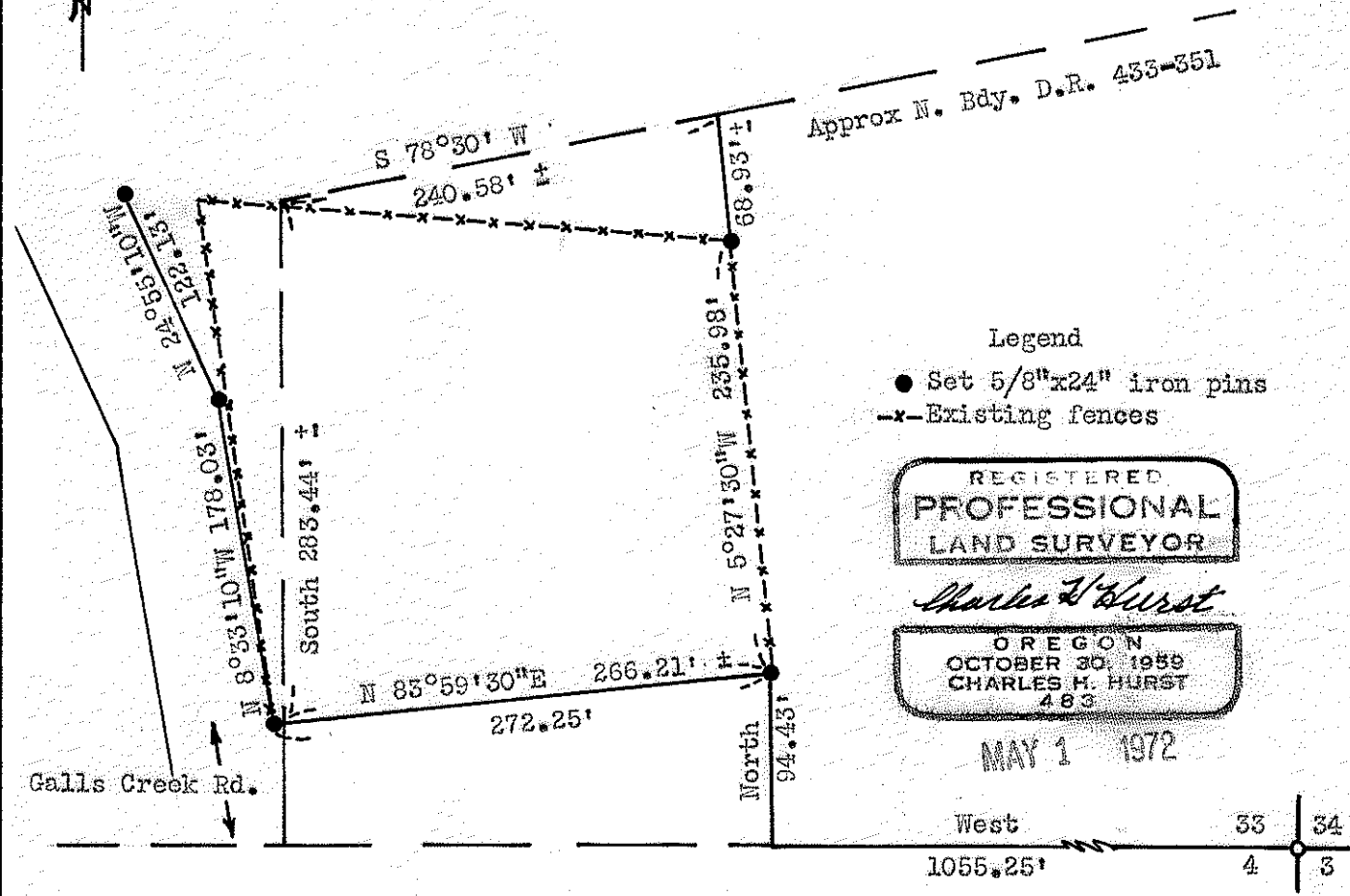

Legend
● Set 5/8"x24" iron pins
-x- Existing fences

REGISTERED PROFESSIONAL LAND SURVEYOR

Charles H. Hurst

OREGON OCTOBER 30, 1959 CHARLES H. HURST 483

MAY 1 1972

