

4887

4887

SURVEY IN GOVERNMENT LOT 8, SECTION 14  
 T. 38 S., R. 2 W., W.M.  
 Jackson County, Oregon.



For  
 Harold Ziegelmeier

Survey by:

Charles H. Hurst, L.S.  
 Medford, Oregon  
 April 17, 1972

Legend

- Set 5/8" x 24" Iron Pins
- \*- Fence line

SCALE: 1" = 200'



Basis of Brg.  
 Survey No. 721.

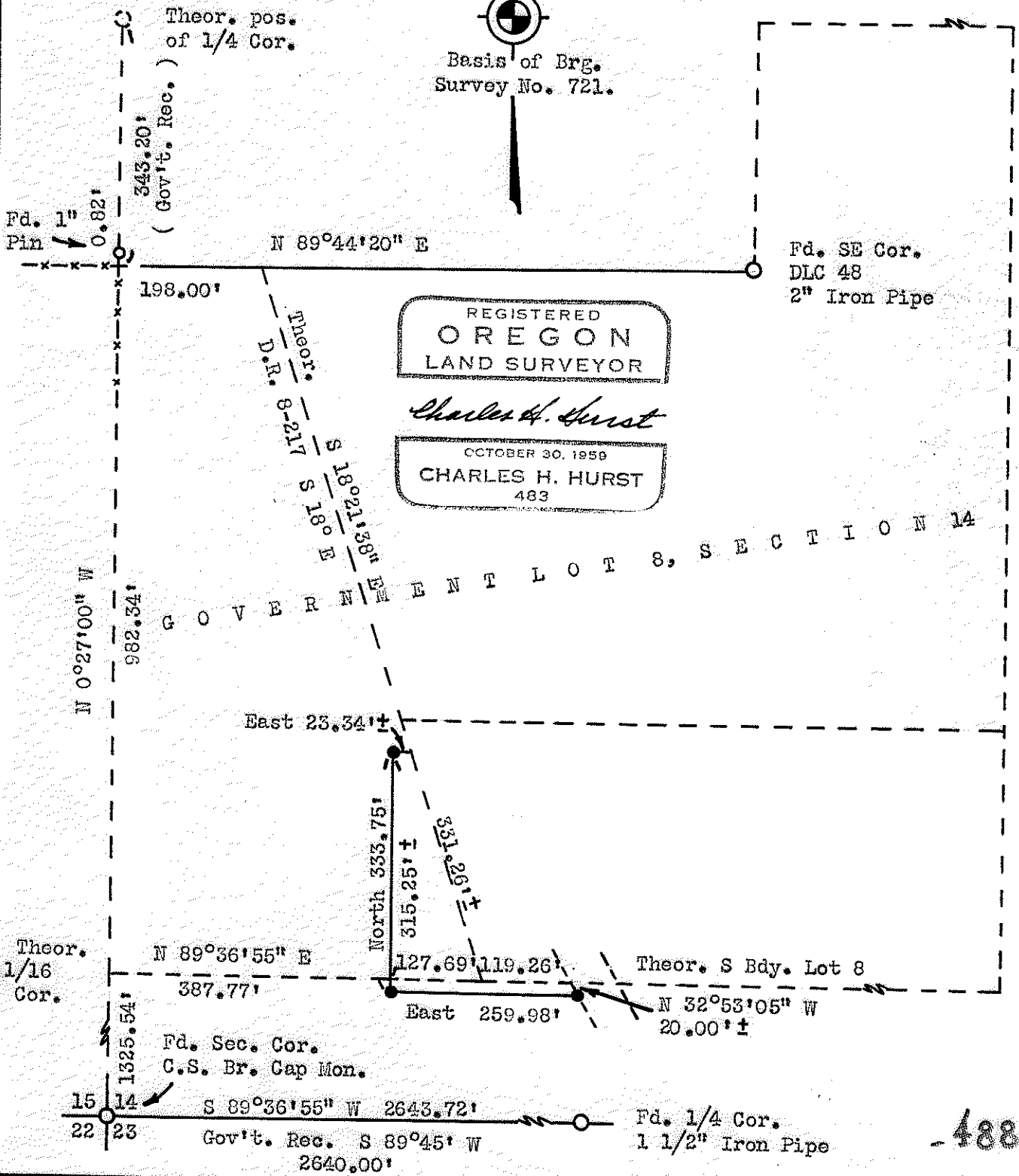

REGISTERED  
**OREGON**  
 LAND SURVEYOR

*Charles H. Hurst*

OCTOBER 30, 1959  
**CHARLES H. HURST**  
 483

G O V E R N M E N T L O T 8, S E C T I O N 14

4887

OREGON REVISED STATUTES

Survey for: Harold Ziegelmeier  
1500 Oleander  
Medford, Oregon 97501

Survey by : Charles H. Hurst, L.S.  
23 North Ivy  
Medford, Oregon 97501

Bearing : Based on the meridian for Recorded Survey No. 721.

Purpose : To monument the lines shown.

PROCEDURE

In that it was not economically feasible to determine the boundaries of Government Lot 8 at this time, the client desired to determine the approximate location of said lines in order to compensate adjacent owners for land included North and East of the lines as monumented.

Accordingly, the south line of Lot 8 was held parallel with the south boundary of Section 14 and the west boundary was theoretically determined by intersect with the south boundary of DLC 48 holding line through a 1" iron pin of undetermined origin 0.82 feet North of said intersect.

This procedure was utilized in order to determine the approximate boundary of D.R. 8-217 and does not imply precise locations for the south and west boundary of Government Lot 8 or the southwest and west-southwest corners thereof.

April 17, 1972

