

4880

4880

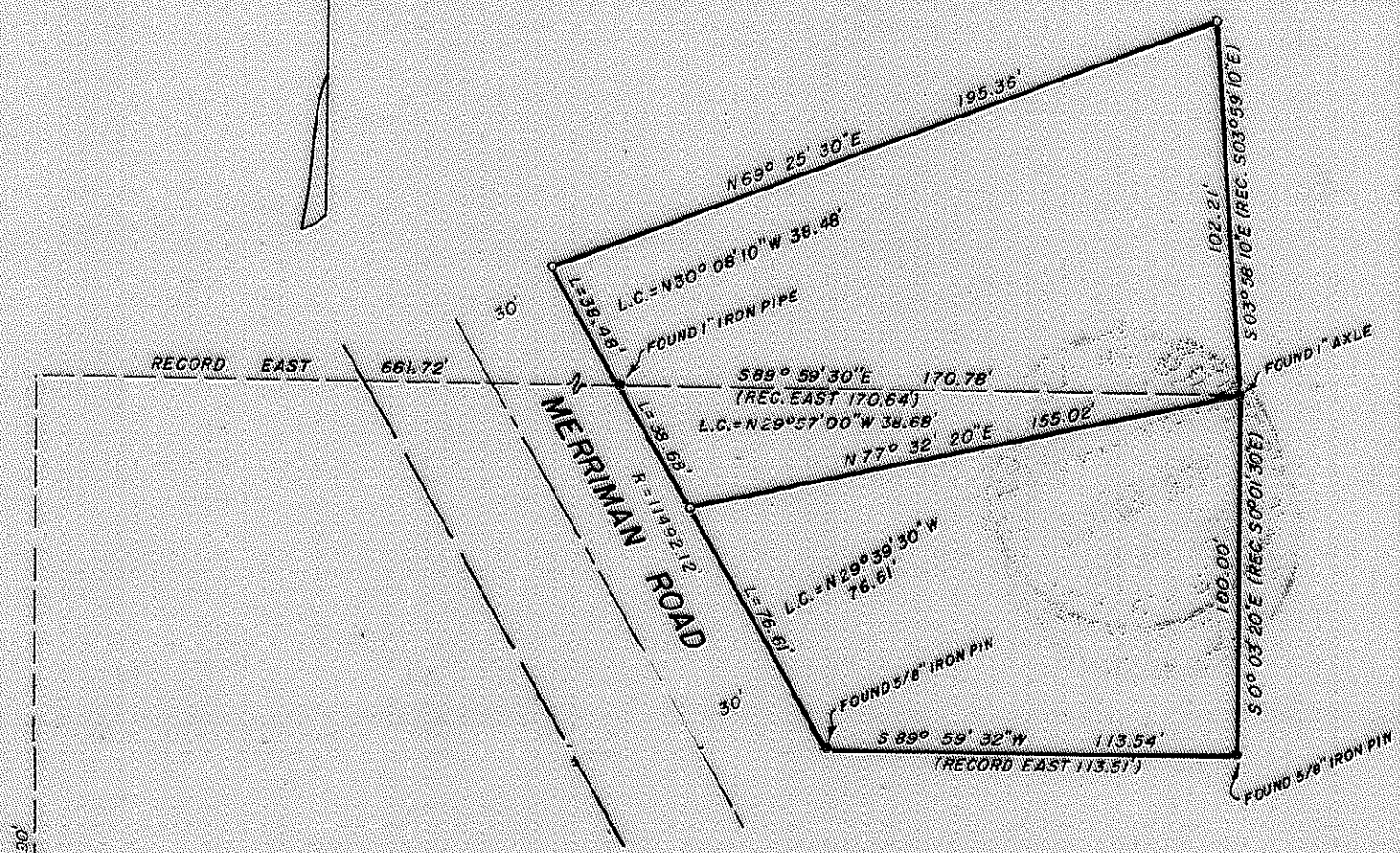

RECORD N 00° 30' 10" W 2583.30'

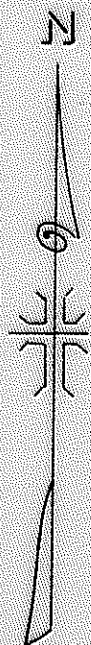
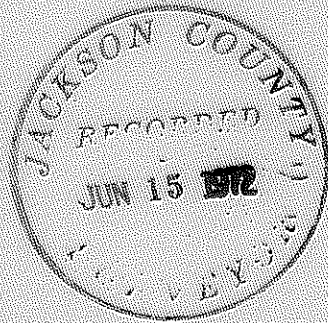

MAP OF SURVEY
 LOCATED IN
 S.W. 1/4 OF SECTION 12, T. 37 S., R. 2 W., W.M.
 JACKSON COUNTY OREGON
 FOR
LORRAINE FRANCE

J. A. HOFFBUHR, REG. L.S., MEDFORD, OREGON
 SCALE 1"=50' MARCH 1, 1972
 BASIS OF BEARING - R/S NO. 2940
 0-SET 5/8" X 24" IRON REINFORCING PIN

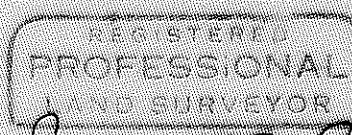

J. A. Hoffbuhr



S.W. CORNER D.L.C. NO. 59

4880

SURVEY NARRATIVE TO COMPLY WITH PARAGRAPH 209.250
OREGON REVISED STATUTES

SURVEY FOR: Mrs. Lorraine France
3016 Merriman Road
Medford, Oregon

LOCATION: Tract situated in the Southwest One Quarter (1/4)
of Section 12, Township 37 South, Range 2 West,
Willamette Meridian, Jackson County, Oregon.

PURPOSE: To monument the corners of the two parcels as
shown on the attached map.

PROCEDURE: The controls of Recorded Survey No. 2940 were found
and verified. The corners of the two tracts were monumented as shown.

Basis of bearings--Recorded Survey No. 2940.

June 7, 1972

J. A. Hoffbuhr
Professional Land Surveyor

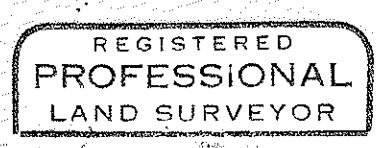
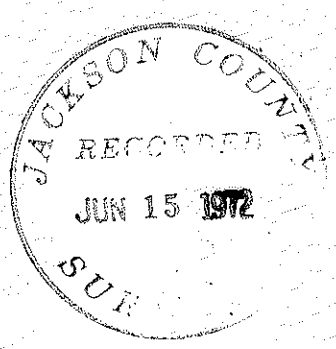

J. A. Hoffbuhr
OREGON
NOV. 7, 1947
J. A. HOFFBUHR
222