

4879

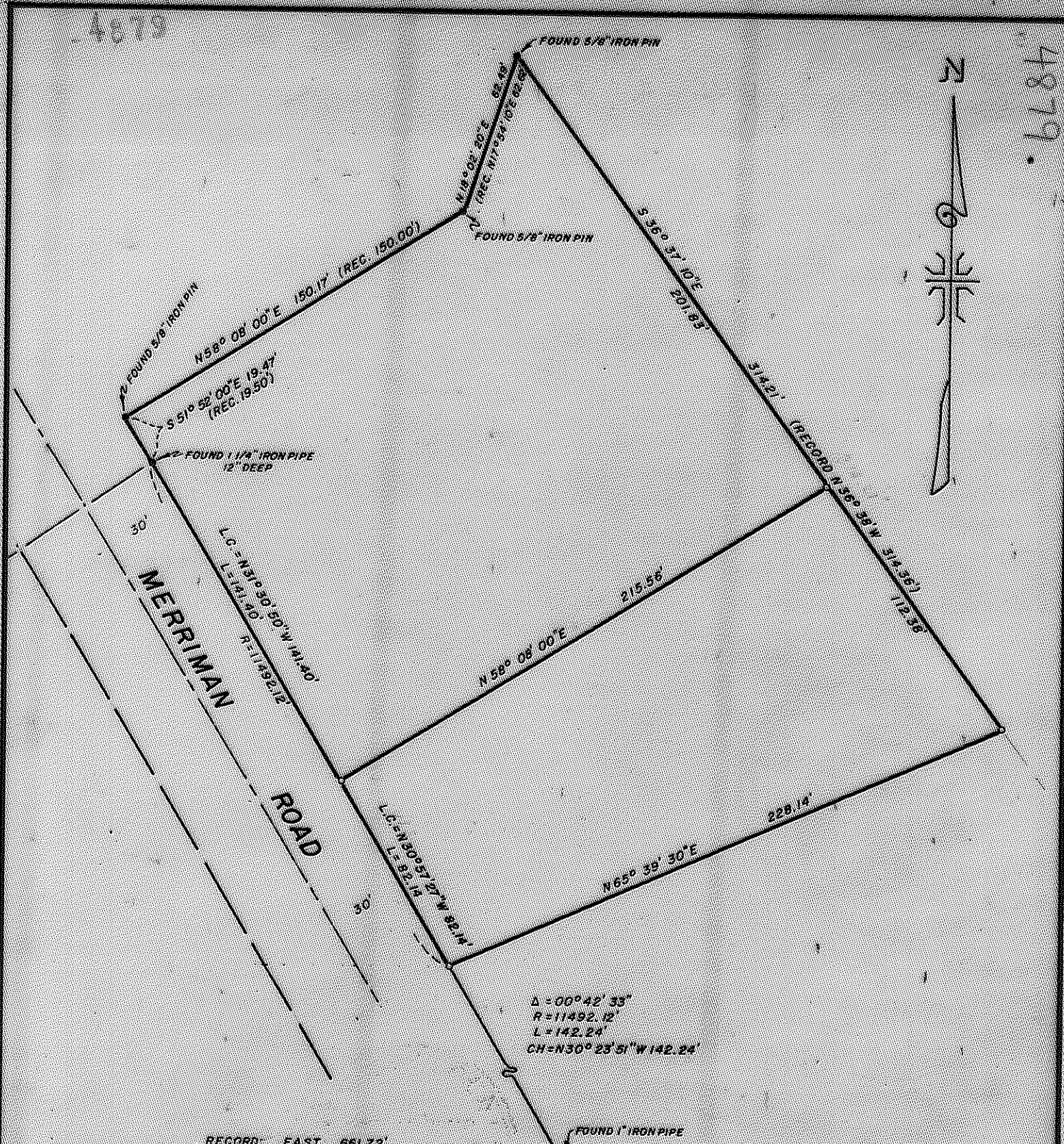

$\Delta = 00^{\circ} 42' 33''$
 $R = 11492.12'$
 $L = 142.24'$
 $CH = N30^{\circ} 23' 51'' W 142.24'$

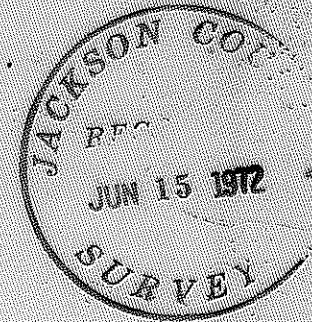

MAP OF SURVEY
LOCATED IN
S.W. 1/4 OF SECTION 12, T. 37 S., R. 2 W., W.M.
JACKSON COUNTY OREGON
FOR
LORRAINE FRANCE

J. A. HOFFBUHR, REG. L.S., MEDFORD, OREGON
SCALE: 1"=50' MARCH 1, 1972
BASIS OF BEARING - R/S NO. 2940
o-SET 5/8" X 24" IRON REINFORCING PIN

REGISTERED
PROFESSIONAL
LAND SURVEYOR

J. A. Hoffbuh

OREGON
NOV. 7, 1947
J. A. HOFFBUHR
222

4879

RECORD N 00° 01' 30" W 2587.90'

SW CORNER D.L.C. NO. 59

RECORD EAST 661.72'

SURVEY NARRATIVE TO COMPLY WITH PARAGRAPH 209.250
OREGON REVISED STATUTES

SURVEY FOR: Mrs. Lorraine France
3016 Merriman Road
Medford, Oregon

LOCATION: Tract situated in the Southwest One Quarter (1/4)
of Section 12, Township 37 South, Range 2 West,
Willamette Meridian, Jackson County, Oregon.

PURPOSE: To monument the corners of the two parcels as
shown on the attached map.

PROCEDURE: The controls of Recorded Survey No. 2940 were found
and verified. The corners of the two tracts were monumented as shown.

Basis of bearings--Recorded Survey No. 2940

June 7, 1972

J. A. Hoffbuhr
Professional Land Surveyor

