

4878

4878

MAP OF SURVEY  
 LOCATED IN  
 LOT 20, 21 & 22 OF BLOCK 7  
 AMENDED PLAT OF BLOCK 7 AND 8  
 SOUTH PARK ADDITION TO MEDFORD, OREGON  
 JACKSON COUNTY OREGON

FOR  
**GORDON L. WESTWOOD**

J. A. HOFFBUHR, REG. L.S., MEDFORD, OREGON  
 SCALE: 1"=100' APRIL 25 1972  
 BASIS OF BEARING— R/S NO. 549  
 ☉=SET 5/8" X 24" IRON REINFORCING PIN

MONROE STREET

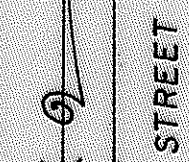

STREET

KENYON

FOUND 1" IRON PIN

82.50  
 FOUND 5/8" IRON PIN  
 EAST 08'  
 R/S NO. 549

REGISTERED  
 PROFESSIONAL  
 LAND SURVEYOR

OREGON  
 NOV. 7, 1947  
 J. A. HOFFBUHR  
 222

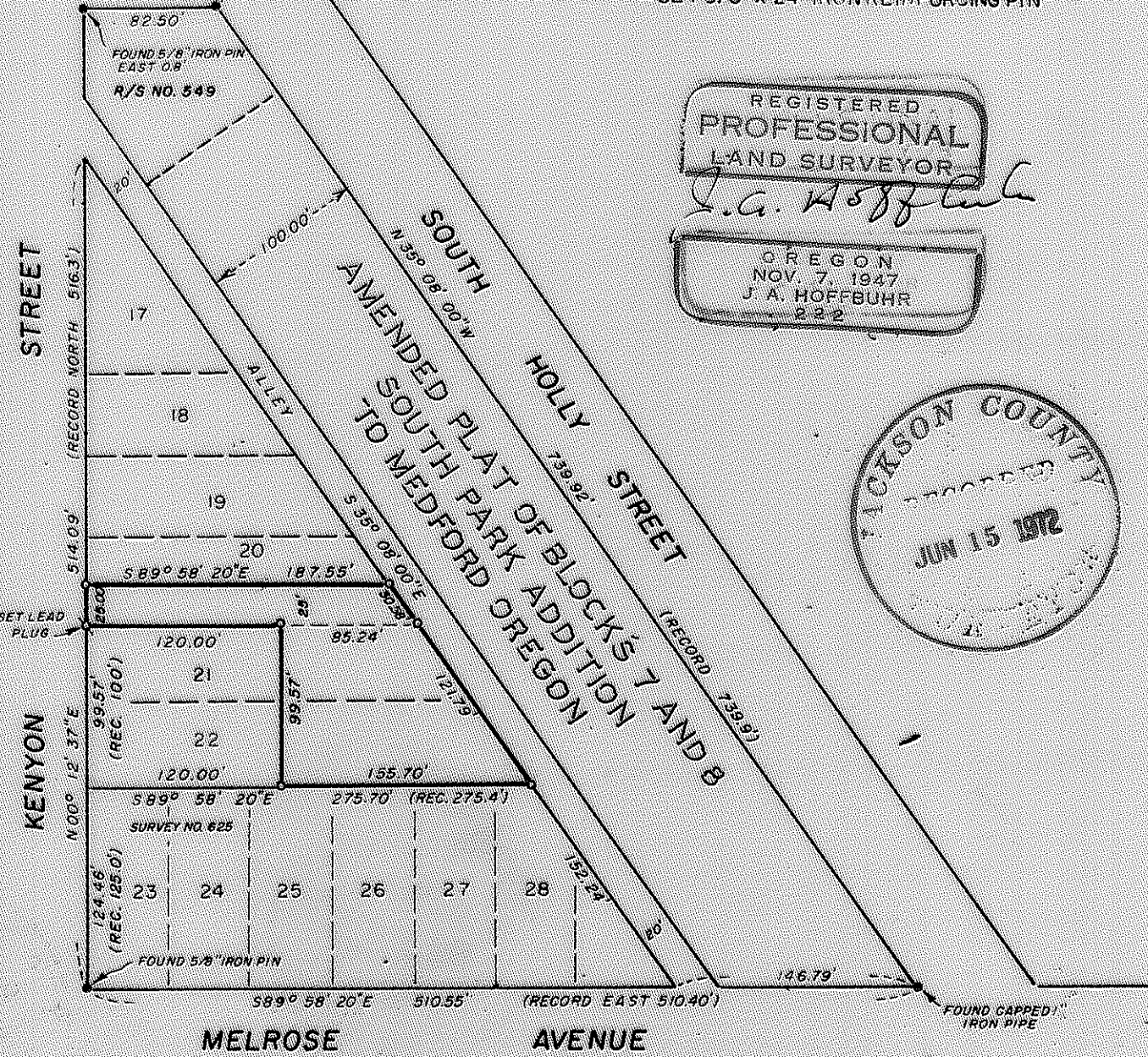

MELROSE AVENUE

- 4878

SURVEY NARRATIVE TO COMPLY WITH PARAGRAPH 209.250  
OREGON REVISED STATUTES

SURVEY FOR: Gordon L. Westwood  
P. O. Box 3927  
Central Point, Oregon

LOCATION: Tract situated in Lots 20, 21 and 22 of Block 7,  
Amended Plat of Block 7 and 8, South Park Addition  
to the City of Medford, Oregon.

PURPOSE: To monument the corners of the parcel of land  
shown on the attached map.

PROCEDURE: The control indicated on the attached map was found  
and used to determine the dimensions of the tract surveyed.

Basis of bearings--Recorded Survey No. 549.

June 7, 1972

J. A. Hoffbuhr  
Professional Land Surveyor

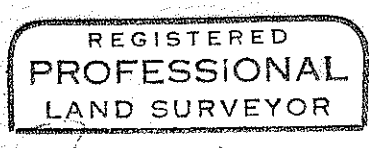
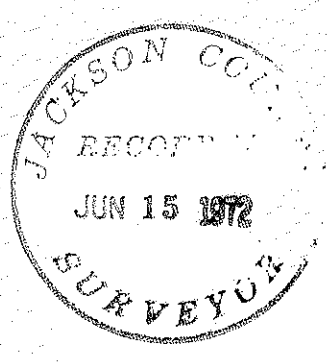

*J. A. Hoffbuhr*

