

4877

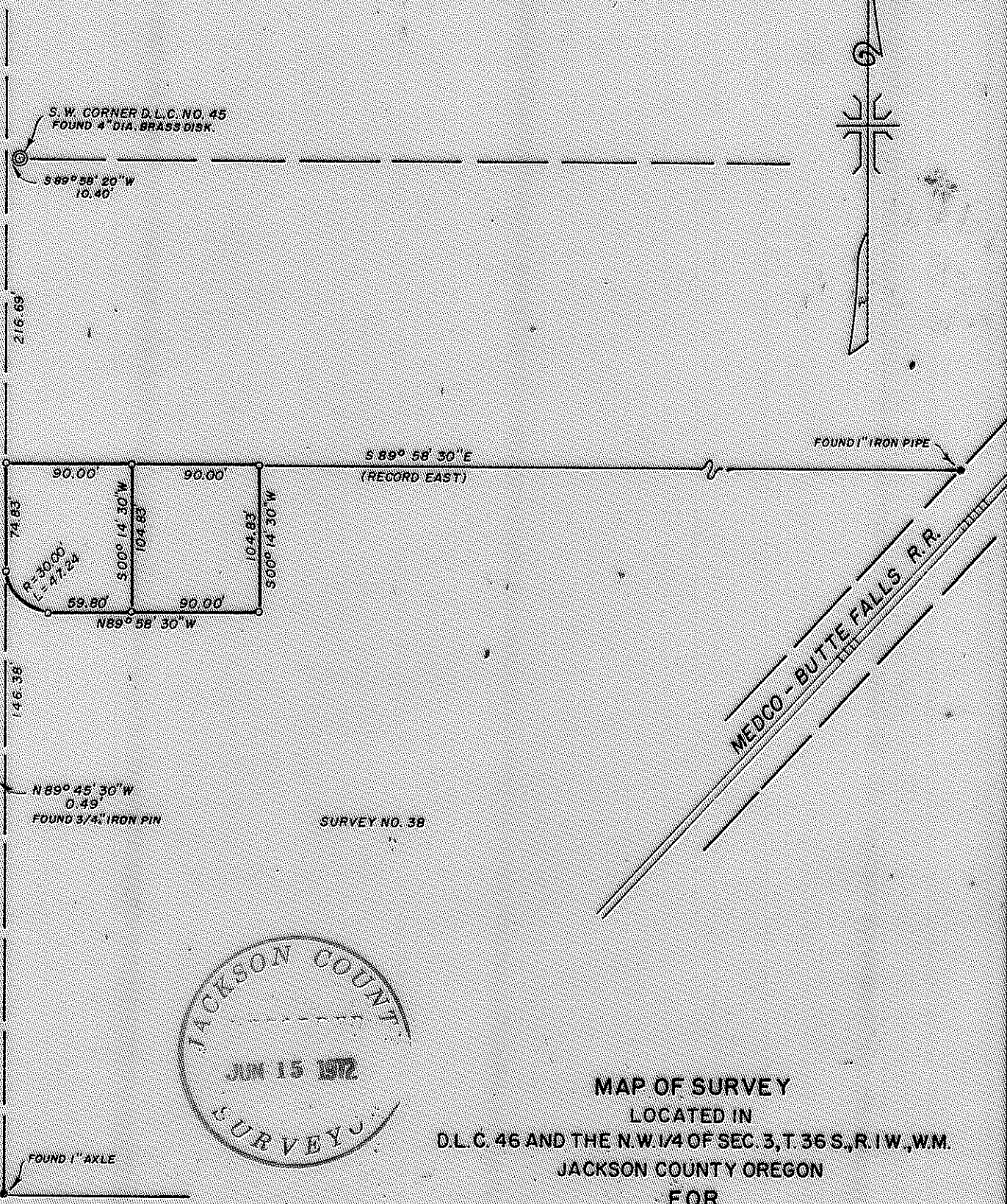

OLD CRATER LAKE HIGHWAY

MEDCO - BUTTE FALLS R.R.

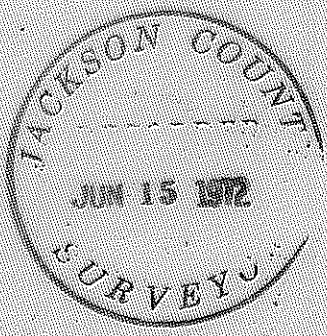

MAP OF SURVEY  
 LOCATED IN  
 D.L.C. 46 AND THE N.W. 1/4 OF SEC. 3, T. 36 S., R. 1 W., W.M.  
 JACKSON COUNTY OREGON  
 FOR  
**CLARENCE SOLENBERGER**

J. A. HOFFBUHR, REG. L.S., MEDFORD, OREGON  
 SCALE: 1"=100' MAY 5, 1972  
 BASIS OF BEARING CINDERELLA HOMES SUBDN.  
 SET 5/8" X 24" IRON REINFORCING PIN

REGISTERED  
**PROFESSIONAL**  
 LAND SURVEYOR

*J. A. Hoffbuhr*

OREGON  
 NOV 7 1947  
 J. A. HOFFBUHR  
 222

4877

SURVEY NARRATIVE TO COMPLY WITH PARAGRAPH 209.250  
OREGON REVISED STATUTES

SURVEY FOR: Mr. Clarence Solenberger  
Box 718 - Highway 62  
Eagle Point, Oregon

LOCATION: Tract situated in the Northwest One Quarter (1/4)  
of Section 3, Township 36 South, Range 1 West,  
Willamette Meridian, Jackson County, Oregon.

PURPOSE: To monument the corners and prepare legal  
descriptions of the two parcels shown on the  
attached map.

PROCEDURE: The survey controls from previous surveys and the  
found monuments of Recorded Survey No. 38 were used as a basis of  
control for this survey.

Basis of bearings--Cinderella Homes Subdivision.

June 7, 1972

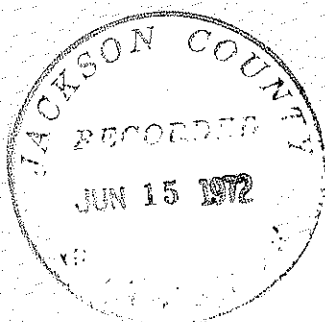

J. A. Hoffbuhr  
Professional Land Surveyor

