

4876

4876

- ① FOUND 1/2" IRON PIPE 0.17' SOUTH & 0.09' EAST
- ② FOUND 1/2" IRON PIPE 1.21' SOUTH & 1.07' EAST

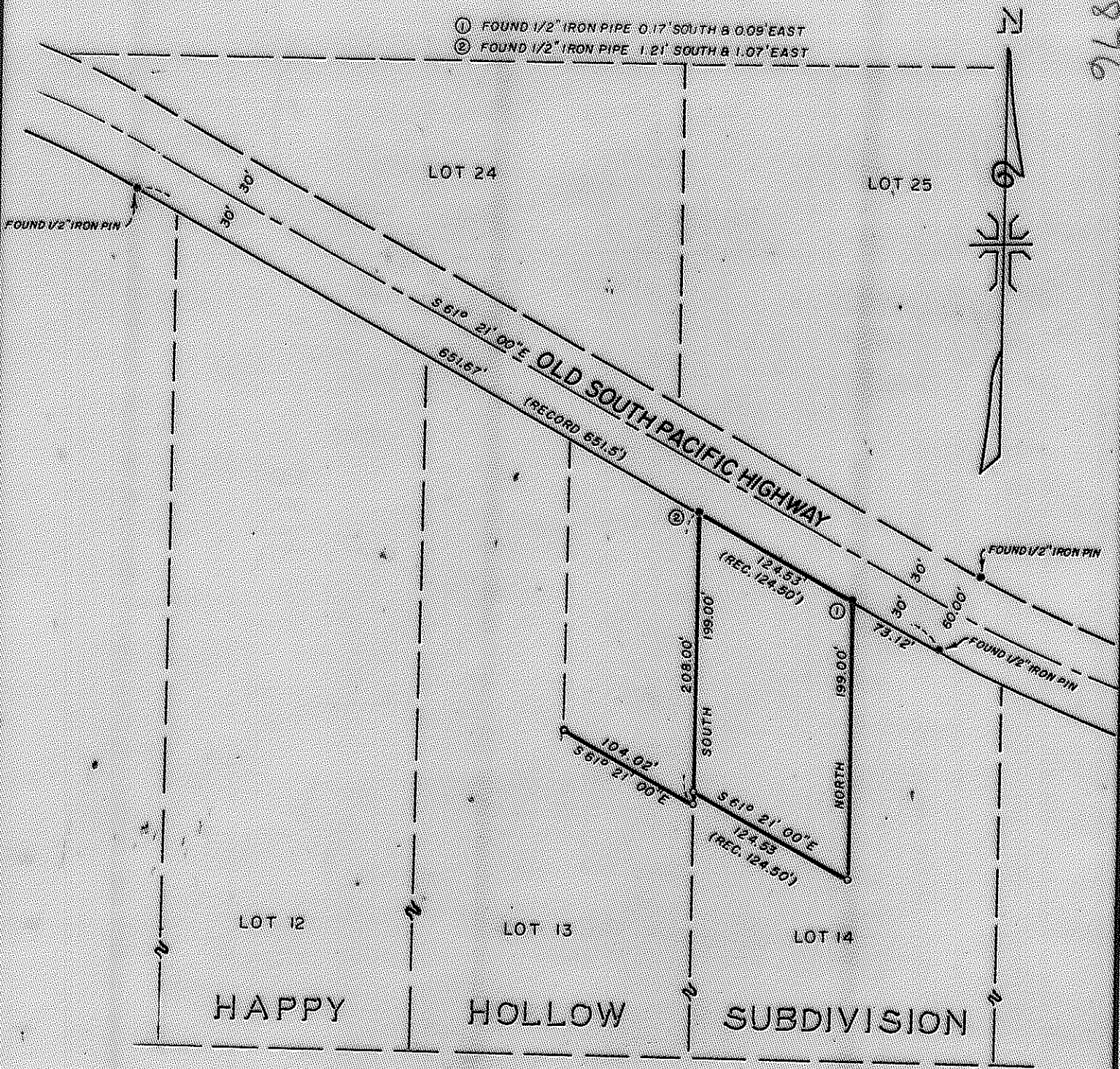

MAP OF SURVEY
LOCATED IN
LOT 14 HAPPY HOLLOW SUBDIVISION
IN THE NORTH 1/2 OF SEC. 25, T. 36 S., R. 3W., W.M.
JACKSON COUNTY OREGON
FOR
LEONA MOREY

J. A. HOFFBUHR, REG. L.S., MEDFORD, OREGON
SCALE: 1"=100' APRIL 24 1972
BASIS OF BEARING - HAPPY HOLLOW SUBDIVISION
6- SET 5/8" X 24" IRON REINFORCING PIN

REGISTERED
PROFESSIONAL
LAND SURVEYOR

J. A. Hoffbuhr

OREGON
NOV 7 1937
J. A. HOFFBUHR
222

4876

SURVEY NARRATIVE TO COMPLY WITH PARAGRAPH 209.250
OREGON REVISED STATUTES

SURVEY FOR: Leona Morey
10221 Blackwell Hill Road
Central Point, Oregon

LOCATION: Tract situated in Lot 14 of Happy Hollow Subdivision
and the North One Half (1/2) of Section 25, Township
36 South, Range 3 West, Willamette Meridian in
Jackson County, Oregon.

PURPOSE: To monument the corners of tract indicated on the
attached map.

PROCEDURE: A search was made for the Initial Lot Corners of
the Subdivision. The points indicated on the map were located as
shown and from these the monuments at the tract corners were set
as shown.

Basis of bearings--Happy Hollow Subdivision.

June 7, 1972

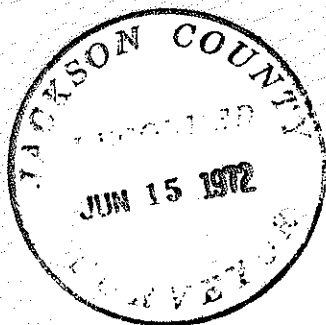

J. A. Hoffbuhr
Professional Land Surveyor

