

4875

4875

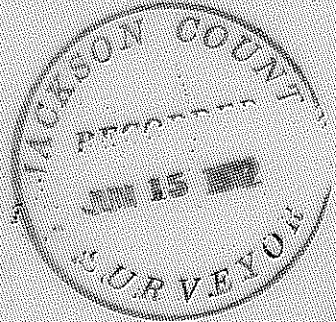
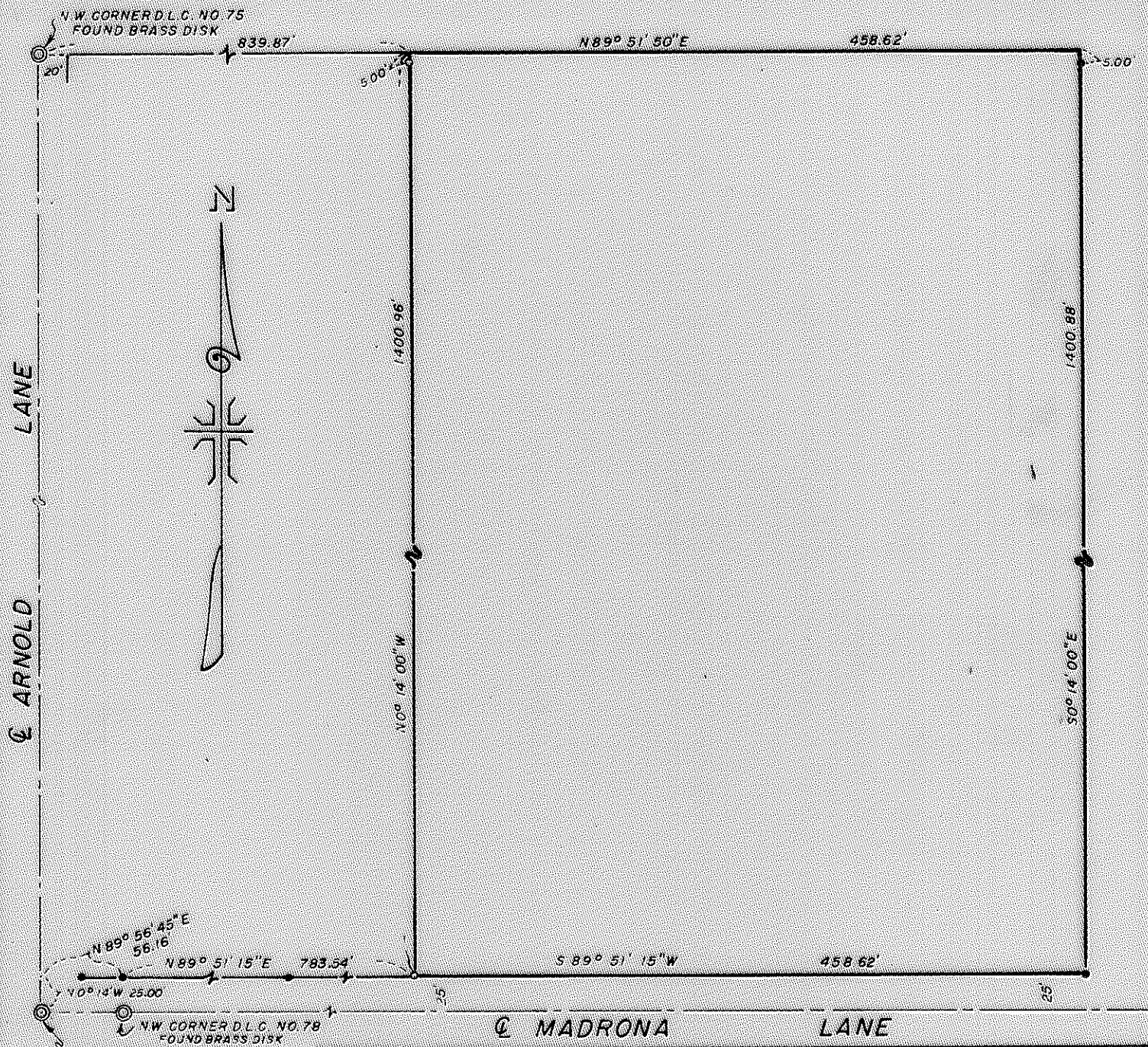

REGISTERED  
 PROFESSIONAL  
 LAND SURVEYOR

*J. A. Hoffbuhr*

OREGON  
 NOV. 7, 1947  
 J. A. HOFFBUHR  
 222

MAP OF SURVEY  
 LOCATED IN  
 SOUTH 1/2 SECTION 27, T. 37 S., R. 2 W., W. M.  
 JACKSON COUNTY OREGON

FOR  
**FLORENCE BRENNESHOLTZ**

J. A. HOFFBUHR, REG. L.S., MEDFORD, OREGON  
 SCALE: 1"=100' DEC. 13, 1971  
 BASIS OF BEARING R/S NO. 3028  
 ○ = SET 5/8" X 24" IRON REINFORCING PIN  
 ● = FOUND 5/8" IRON PIN

4875

SURVEY NARRATIVE TO COMPLY WITH PARAGRAPH 209.250  
OREGON REVISED STATUTES

SURVEY FOR: Florence Brennesholtz  
900 Siskiyou Boulevard  
Medford, Oregon

LOCATION: Tract situate in the South One Half (1/2) of  
Section 27, Township 37 South, Range 2 West,  
Willamette Meridian in Jackson County, Oregon.

PURPOSE: To partition a tract from the present ownership  
of the client.

PROCEDURE: The entire parcel is covered by Recorded Survey  
No. 3028. The monuments of the Recorded Survey were found and  
verified. The monuments were found to be reasonably accurate  
and were used for the purpose of control for this survey.

Basis of bearings--Recorded Survey No. 3028.

June 7, 1972

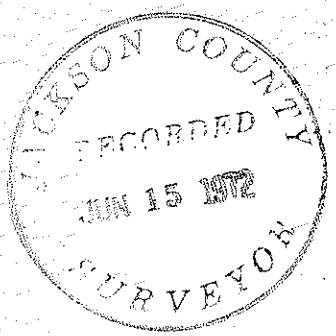

J. A. Hoffbuhr  
Professional Land Surveyor

