

4874

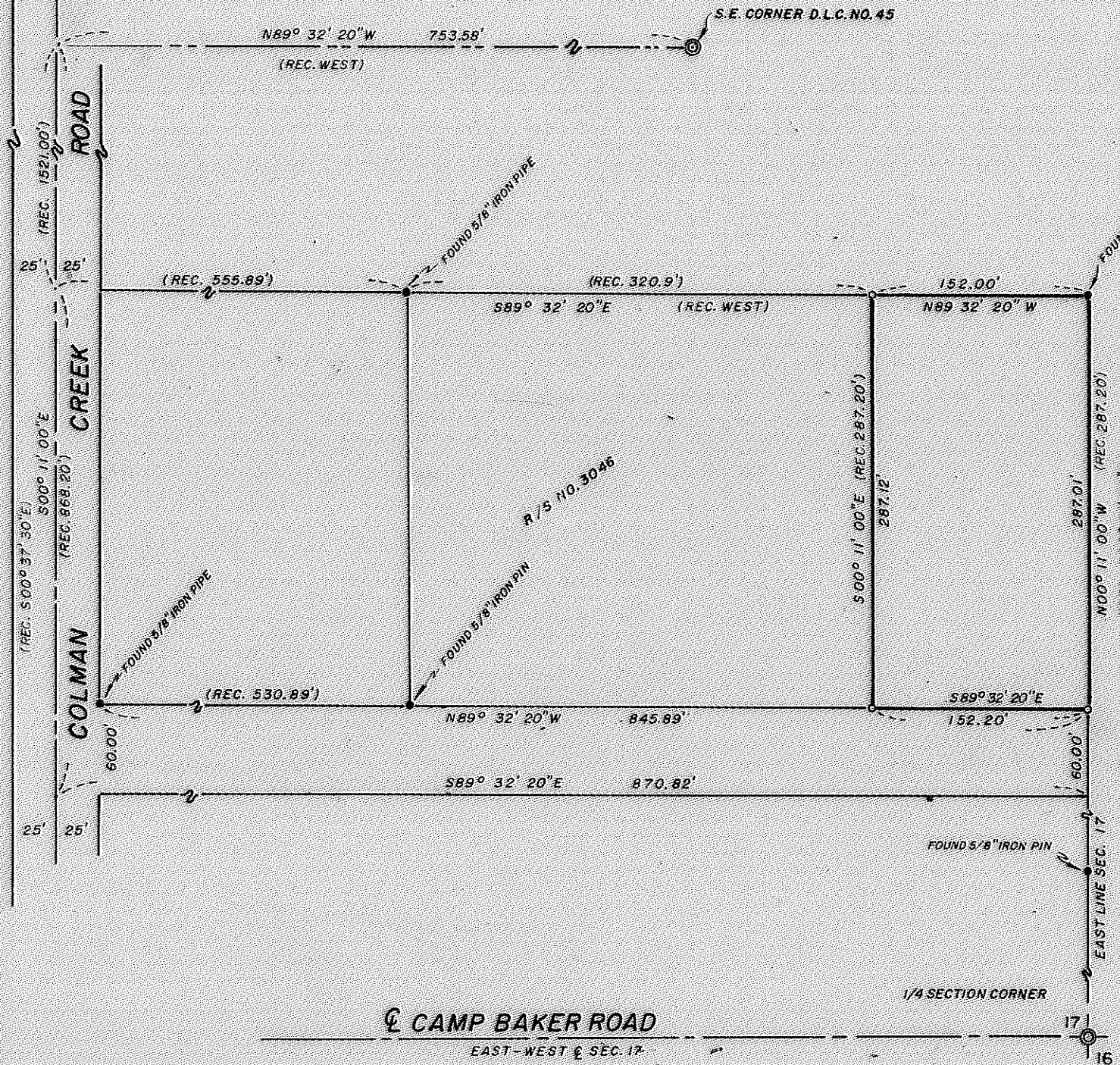

MAP OF SURVEY
 LOCATED IN
 N.E. 1/4 OF SECTION 17, T. 38S., R. 1W., W.M.
 JACKSON COUNTY OREGON
 FOR
MRS. VICTOR PROBERT

J. A. HOFFBUHR, REG. L. S., MEDFORD, OREGON
 SCALE: 1"=100' APRIL 27 1972
 BASIS OF BEARING - R/S NO. 2584
 o=SET 5/8" X 24" IRON REINFORCING PIN

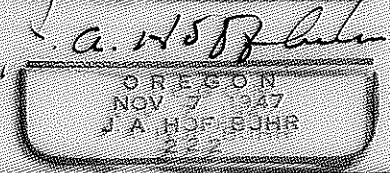
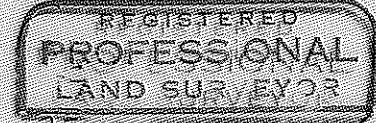

4874

SURVEY NARRATIVE TO COMPLY WITH PARAGRAPH 209.250
OREGON REVISED STATUTES

SURVEY FOR: Mrs. Victor Probert
2562 Jacksonville Highway
Medford, Oregon

LOCATION: Tract situated in the Northeast One Quarter (1/4)
of Section 17, Township 38 South, Range 1 West,
Willamette Meridian in Jackson County, Oregon.

PURPOSE: To partition a portion of the tract surveyed by
Recorded Survey No. 3046.

PROCEDURE: The control established by Recorded Survey No. 3046
was found and used for this survey.

Basis of bearings--Recorded Survey No. 2584.

June 7, 1972

J. A. Hoffbuhr
Professional Land Surveyor

