

4873

4873

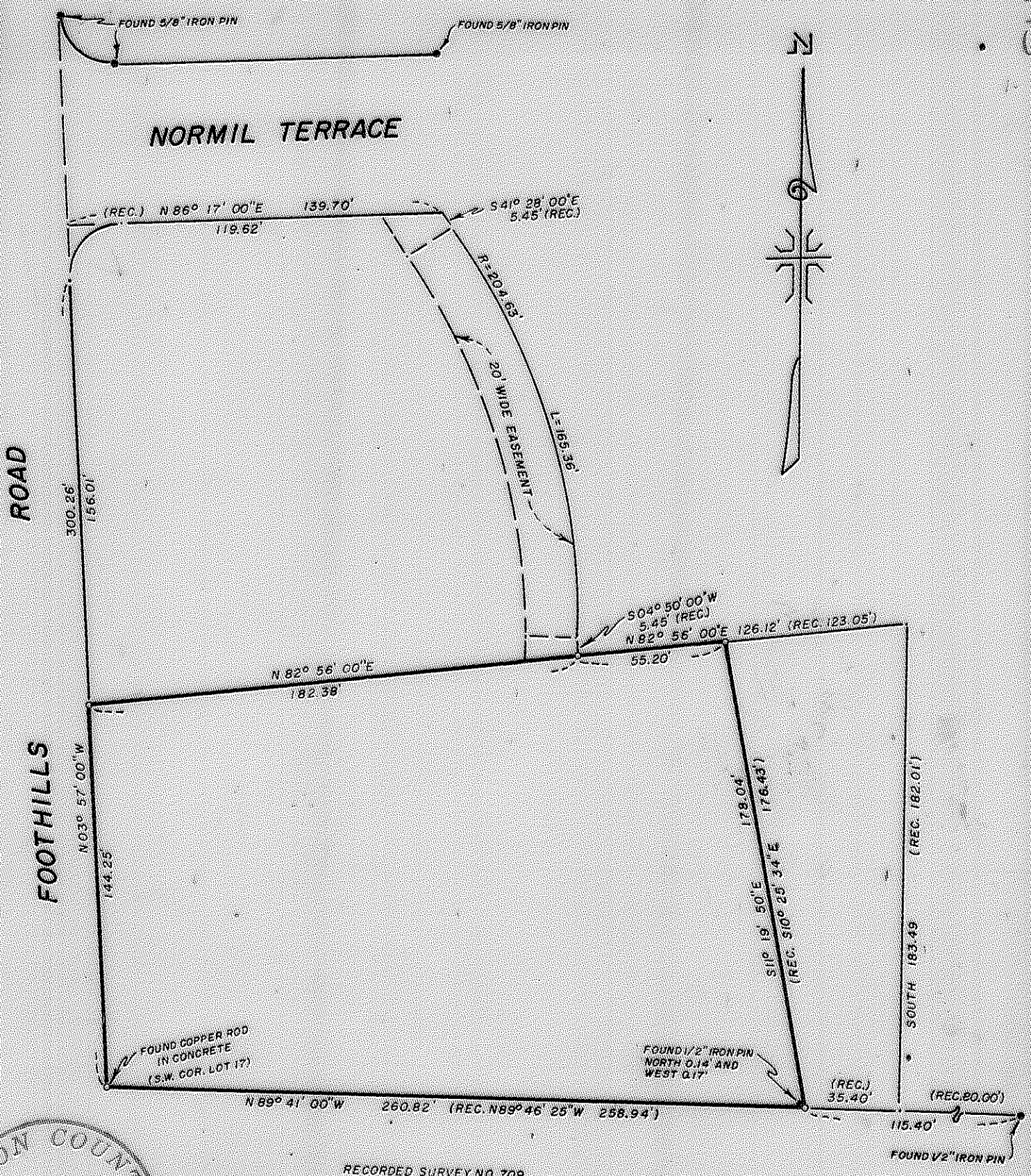

JACKSON COUNTY  
RECORDED  
JUN 15 1972

RECORDED SURVEY NO. 709

MAP OF SURVEY  
LOCATED IN  
LOT 17 STEWART ACRES  
SECTION 16, T. 37 S., R. 1W., W.M.  
JACKSON COUNTY OREGON  
FOR  
**ROBERT L. BURTON**

REGISTERED  
PROFESSIONAL  
LAND SURVEYOR

*J. A. Hoffbuhr*  
OREGON  
NOV 7 1947  
J. A. HOFFBUHR  
2-2-2

J. A. HOFFBUHR, REG. L.S., MEDFORD, OREGON  
SCALE: 1"=50' MAY 5, 1972  
BASIS OF BEARING R/S NO. 709  
= SET 5/8" X 24" IRON REINFORCING PIN

4873

SURVEY NARRATIVE TO COMPLY WITH PARAGRAPH 209.250  
OREGON REVISED STATUTES

SURVEY FOR: Robert L. Burton  
3134 Normil Terrace  
Medford, Oregon

LOCATION: Tract situated in the Southeast One Quarter (1/4)  
of Section 16, Township 37 South, Range 1 West,  
Willamette Meridian in Jackson County, Oregon.

PURPOSE: To establish a partition line as indicated on the  
attached map.

PROCEDURE: The controls of the initial survey made by Surveyor  
Ager were found and used as a guide. The North line of Recorded  
Survey No. 709 was used as a basis for the survey. The description  
distances prepared by Surveyor Ager could not be used but an attempt  
was made to use the intent of the original surveyor. The record  
distances and bearings are as indicated.

Basis of bearings--Recorded Survey No. 709.

June 7, 1972

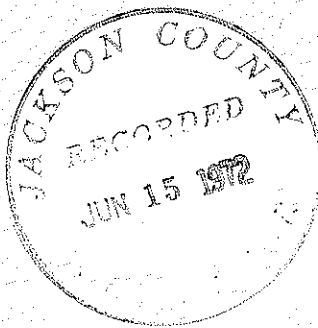

J. A. Hoffbuhr  
Professional Land Surveyor

