

4872

Survey For:

JOHN CASAD

Located in the SE 1/4  
Sec. 17, T.38 S. R.1 W., W.M.  
By: Mark E. Boyden  
June 5, 1972



SCALE  
1" = 100'

Basis of Bearings  
Recorded Survey No. 2113

- Fd. 5/8" l. pin fl. unless otherwise indicated
- Set 3/4" x 30" l. pin fl

REGISTERED  
PROFESSIONAL  
LAND SURVEYOR

*Mark E. Boyden*

OREGON  
NOV. 9, 1951  
MARK E. BOYDEN  
281

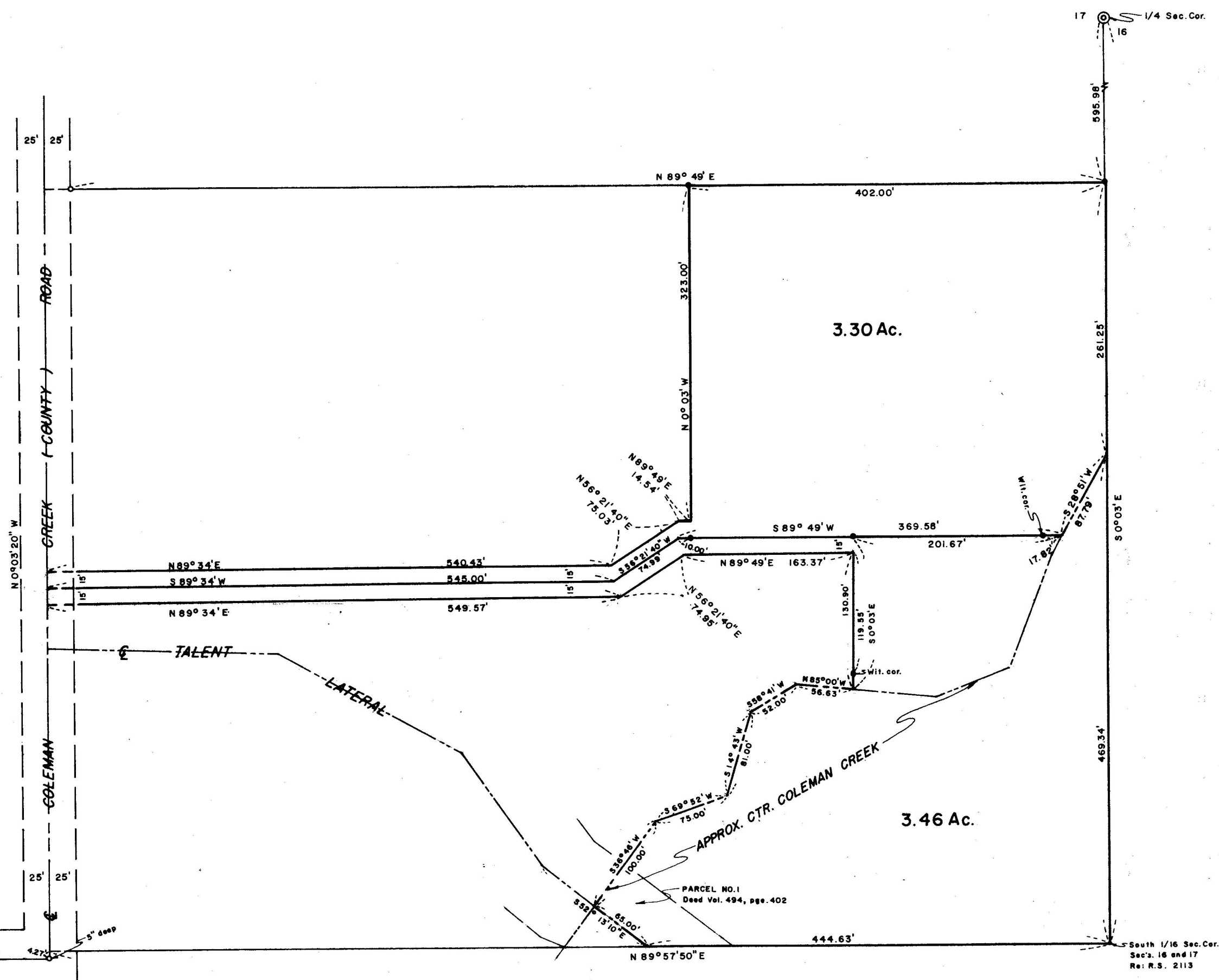
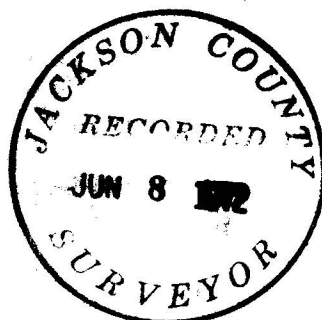

4872

4872

SURVEY NARRATIVE TO COMPLY WITH O.R.S. 209.250.

FOR: John Casad  
4277 Coleman Creek Road  
Medford, Oregon 97501

PURPOSE: To partially monument and fully describe two parcels proposed to be conveyed, being located in the Southeast Quarter of Section 17, Township 38 South, Range 1 West, W. M..

PROCEDURE: Utilizing the T-2 theodolite and chain, traversed from controlling monuments found on the centerline of Coleman Creek (County) Road, Easterly to and along Coleman Creek, thence to the Northeast corner of the Casad ownership and thence Westerly to the Northwest corner of the Casad ownership. From said data, computed said traverse which agreed favorably with Recorded Survey No. 2113, and then monumented said tracts at positions as shown on the map to accompany this report.

June 5, 1972

