

4869

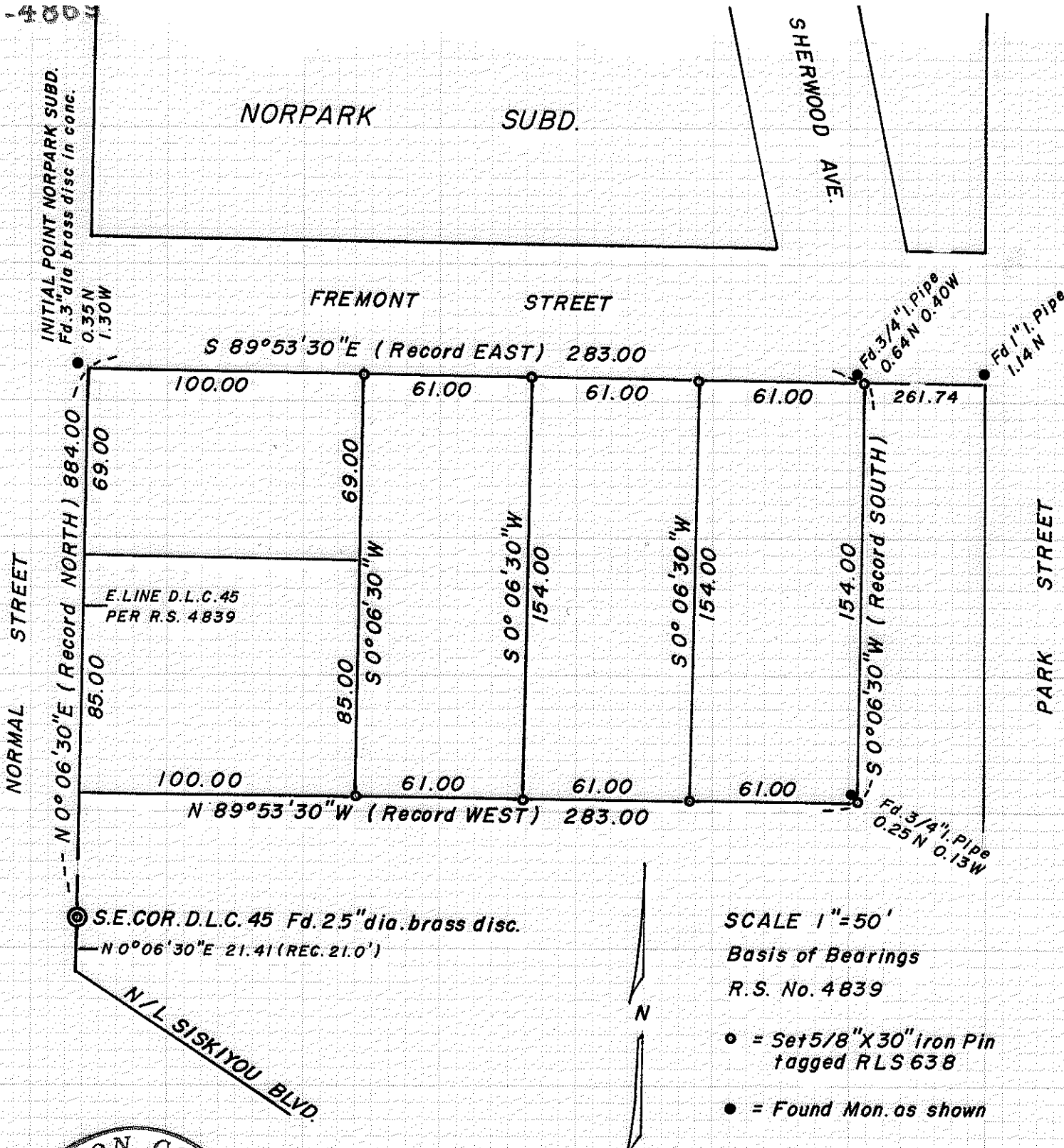

SCALE 1"=50'
 Basis of Bearings
 R.S. No. 4839

- = Set 5/8" X 30" Iron Pin tagged RLS 638
- = Found Mon. as shown

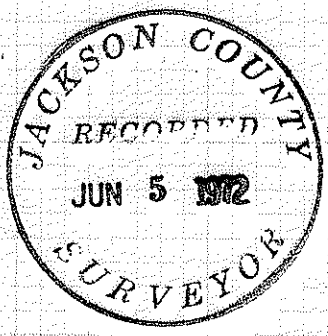

REGISTERED
 PROFESSIONAL
 LAND SURVEYOR
George R. Burrell
 OREGON
 JULY 10, 1964
 GEORGE R. BURRELL
 638

MAP OF SURVEY
 Located in N.E. 1/4 Sec. 15, T39S, R1E
 For CARYL SANFORD ASHLAND, ORE.
 George Burrell Surveyor April 1972

© CLEARPRINT

4869

Survey narrative to comply with O.R.S. 209.250

NE

For: Caryl Sanford
644 Normal Street
Ashland, Oregon

Purpose: To Monument the three parcels as shown on the accompanying map.

Procedure: Using the control for the East line of D.L.C. No. 45 as established by recorded Survey No. 4839, the Parent tract was established according to Deed record from the Southeast corner of D.L.C. No. 45. Since the monuments established by this Survey along the North line of said parent tract do not agree with the South Boundary of Norpark Subdivision, said Subdivision monuments found would control the plat to the North.

