

4868

4868

Survey For:

# VIRGINIA PLUMMER

Located in the SE. 1/4 of Sec. 32 and  
 the SW 1/4 of Sec. 33, T. 35 S., R. 3 W., W.M.  
 also in the NW 1/4 of Sec. 4 and the  
 NE 1/4 of Sec. 5, T. 36 S. R. 3 W., W.M.  
 By: Mark E. Boyden  
 May 26, 1972



SCALE  
 1" = 200'

Basis of Bearings  
 Recorded Survey No. 4577

- Fd. monument per deed Vol. 34B, Pge. 176
- Set 3/4" x 30" I. pin fl. unless otherwise indicated

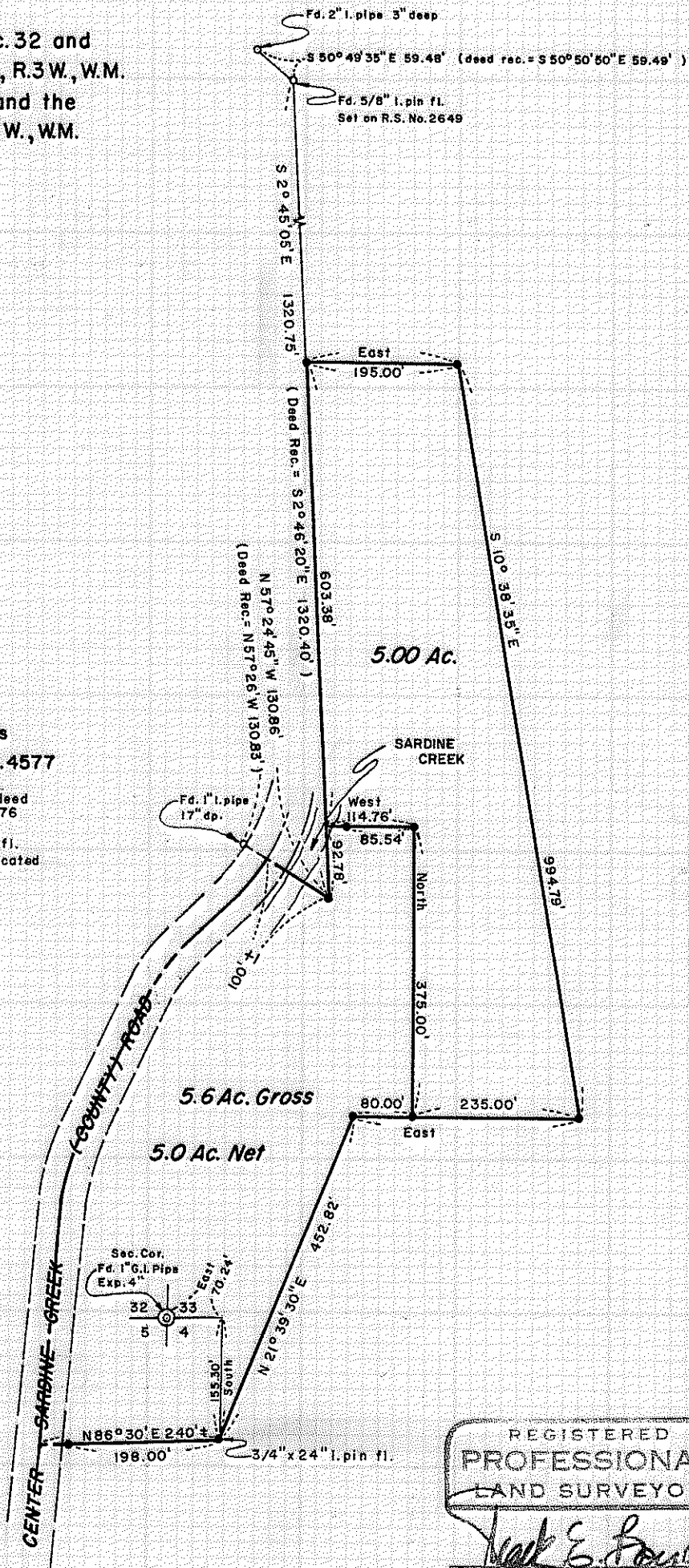

REGISTERED  
 PROFESSIONAL  
 LAND SURVEYOR

*Mark E. Boyden*  
 OREGON  
 NOV. 9, 1951  
 MARK E. BOYDEN  
 281

4868

SURVEY NARRATIVE TO COMPLY WITH O.R.S. 209.250

FOR: Virginia Plummer  
c/o Plummer Realty  
520 Second Avenue  
Gold Hill, Oregon

PURPOSE: To monument and describe two parcels within the Plummer contract ownership.

PROCEDURE: Utilizing the T-2 theodolite, the H.P. 3800-A distance meter and chain, tied to monuments as shown on the map to accompany this report. From said data, computed the proportionate position for the Southeast corner of DEED VOLUME 348, Page 176 and then monumented the desired tracts as shown on said map. It should be noted, that pins set for the Southwesterly boundary of DEED VOLUME 348, Page 176 on Recorded Survey No.2649 were recovered, but not utilized, as the original monument positions as called for in said deed will hold precedence.

May 26, 1972

