

SURVEY FOR JAMES S. REED
IN LOT 6, 7, 10, & 11
BLOCK 2 LEWIS SUBDIVISION
JACKSONVILLE, OREGON



REGISTERED
PROFESSIONAL
LAND SURVEYOR

Gregory P. Lancaster

OREGON
JULY 11, 1969
GREGORY P. LANCASTER
803

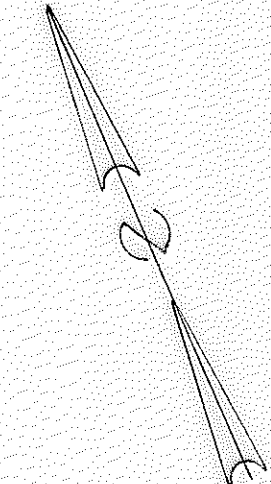
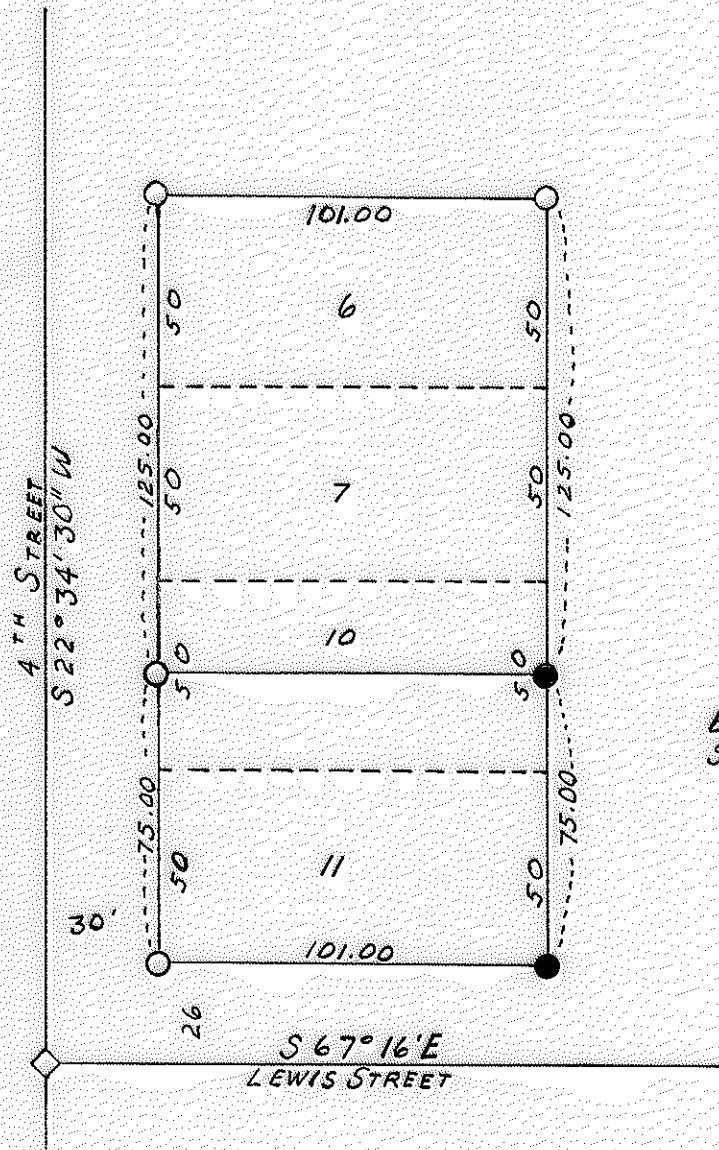

BASIS OF BEARING
SURVEY NO. 2857

SCALE 1" = 50'

BY GREGORY LANCASTER
MEDFORD, OREGON
APRIL 1972

◇ FOUND 3/4" IRON PIN
● FOUND 5/8" IRON PIN
○ SET 5/8" X 24" IRON PIN

SURVEY NO. 4866

SURVEY NARRATIVE TO COMPLY WITH O.R.S. 209.250

Survey For: James S. Reed
1601 Lenora
Medford, Oregon

Survey By: Gregory P. Lancaster
1041 Blach Oak Dr.
Medford, Oregon

Basis of Bearing: Survey No. 2857

Purpose: To survey and remonument lot corners in Lots 6,7,10, and 11,
Block 2, Lewis Subdivision, Jacksonville, Oregon as
directed by client.

Procedure: Recovered monuments set previously by Recorded Survey 2857
and set 5/8" X 24" Iron pins as shown on accompanying plat.

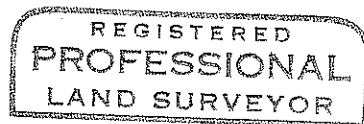
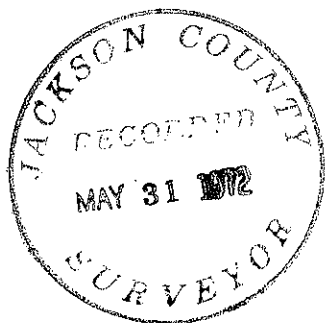

Gregory P. Lancaster

