

4865

Survey For:

ELIZABETH MILLER

Located in the NW 1/4 of
Sec. 3, T. 34 S. R. 1 W., W.M.

By: Mark E. Boyden
May 25, 1972

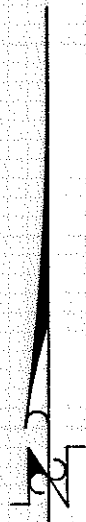

SCALE
1" = 50'

Basis of Bearings

Mean of 8 Solar observations

○ SET 3/4" x 24" IRON PIN FLUSH

⊙ FD. MONUMENT AS INDICATED

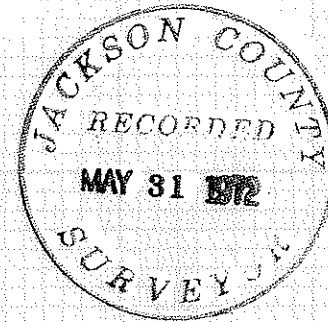
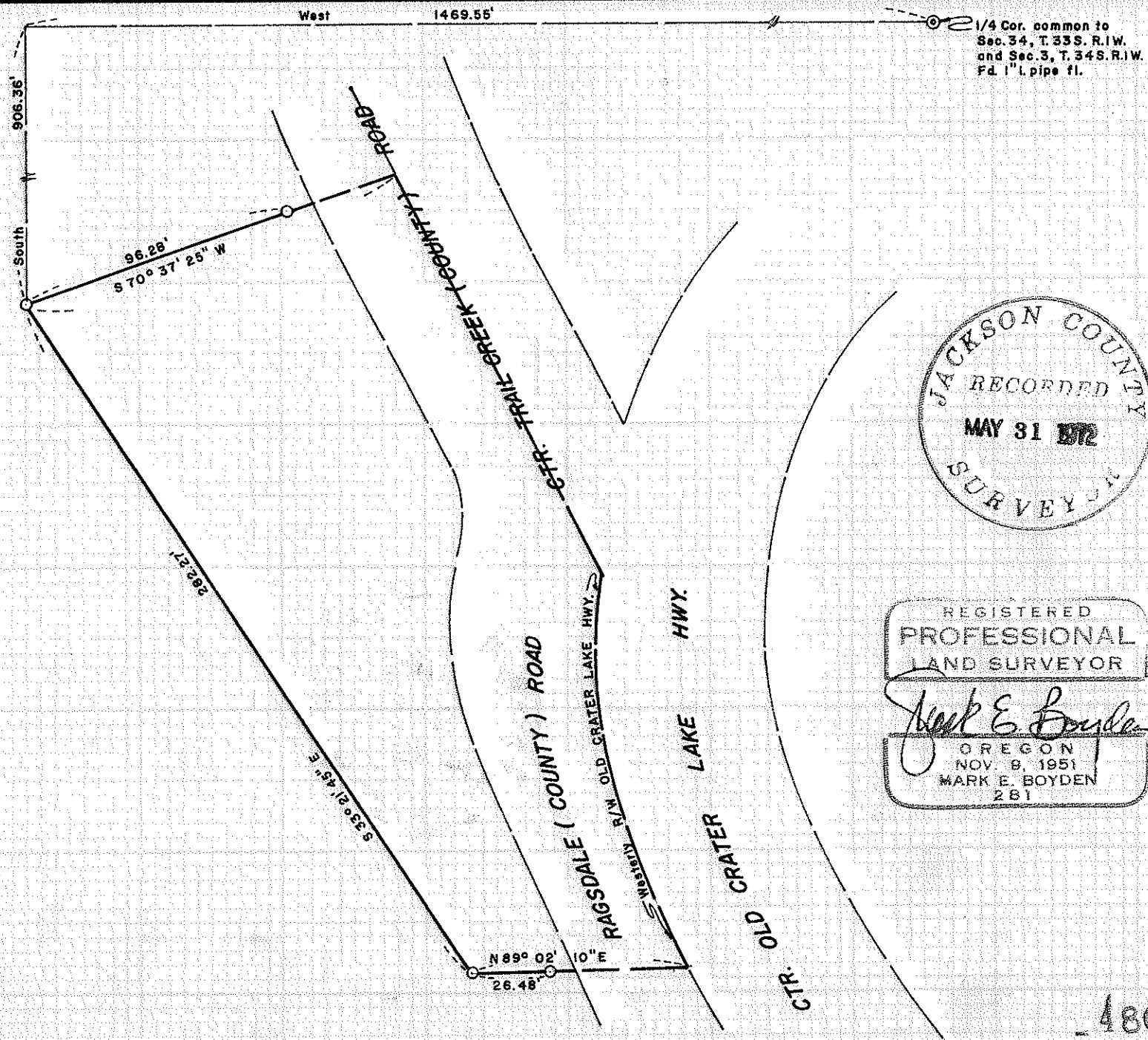

REGISTERED
PROFESSIONAL
LAND SURVEYOR

Mark E. Boyden

OREGON
NOV. 8, 1951
MARK E. BOYDEN
281

4865

SURVEY NARRATIVE TO COMPLY WITH O.R.S. 209,250

FOR: Elizabeth Miller
Trail, Oregon

PURPOSE: To partially monument and fully describe a parcel of land proposed to be conveyed, being located in the NW 1/4 of Section 3, T.34S.R.1W., W. M..

PROCEDURE: Utilizing the T-2 theodolite, the H. P. 3800-A Distance meter and chain, tied to the North Quarter corner of Section 3 and to the improved portions of existing roads near the subject premises. From said data, set monuments at the desired locations as shown on the map to accompany this report.

May 25, 1972

