

-4864

SURVEY IN S 1/2 SW 1/4 SEC. 8 T 35 S R 4 W W M JACKSON CO. ORE.

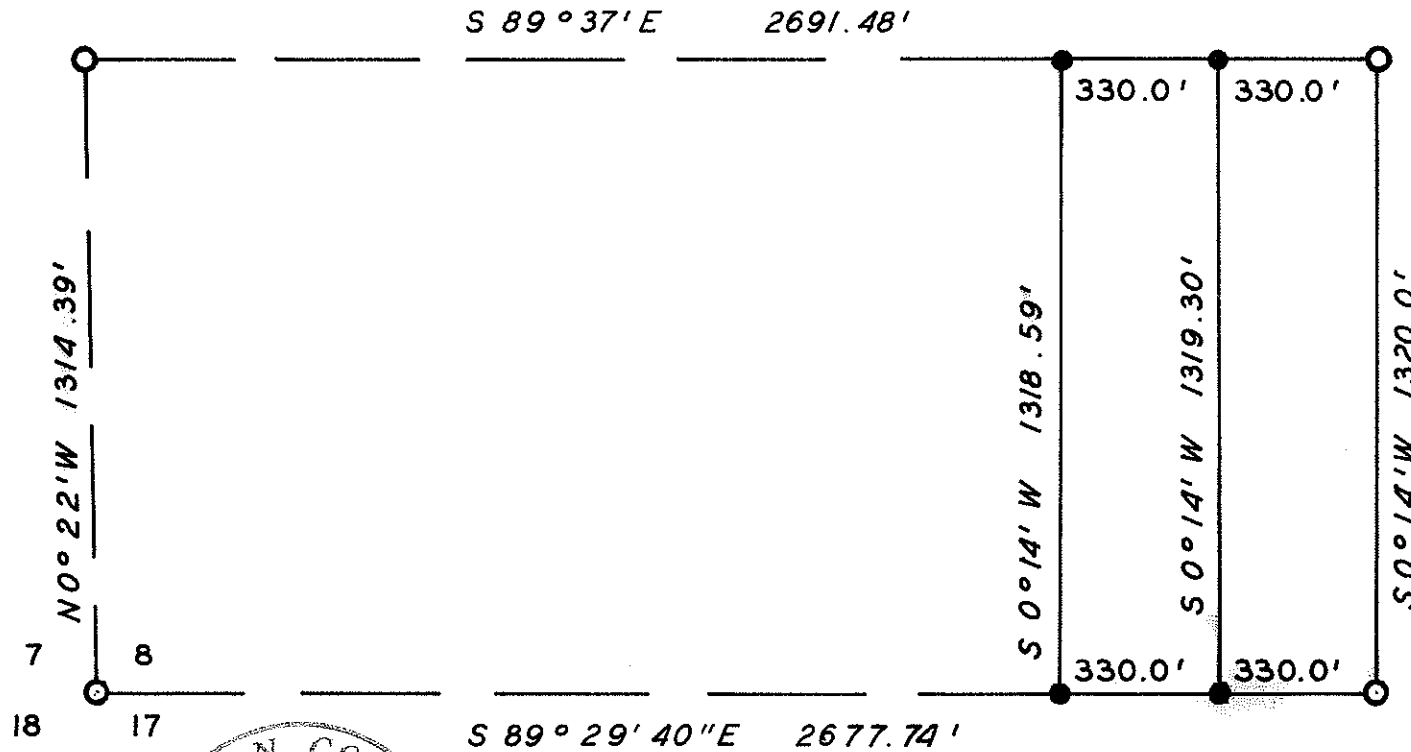

SCALE: 1" = 400'

○ = FOUND MONU, PER R/S 2022

● = SET 5/8" X 24" PINS

BEARINGS PER R/S 2022

PREPARED FOR
JEROME R. BENDER
ROGUE RIVER, OREGON

PREPARED BY
ATTIG & ZIMMERLUND CONSULTING ENGR'S

ROGUE RIVER
MAY 1972

OREGON
WO 222

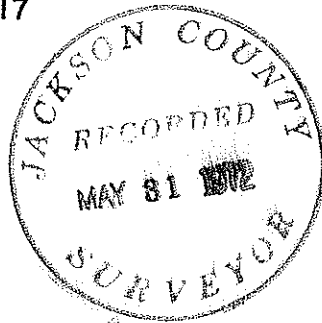

-4864

SURVEY NARRATIVE TO COMPLY WITH PARA. 209.250 O.R.S.

SURVEY FOR: Jerome R. Bender
2572 Queens Branch Road
Rogue River, Oregon 97537

PURPOSE: To survey and monument two new parcels of land
from an existing parcel.

LOCATION: South Half of the Southwest Quarter, Section 8,
Township 35 South, Range 4 West of the Willamette
Meridian, Jackson County, Oregon.

PROCEDURE: Found monuments for the South Half of the Southwest
Quarter, as shown on the attached map, per R.S.
#2022. Calculated the South line distance and
bearing as shown on attached map. Used R.S.#2022
as basis of bearings. Set 5/8" x 24" steel pins
as shown on map.

