

Survey For:
 REALESTATERS, INC.
 Located in the SW 1/4,
 Sec. 36, T. 35 S., R. 1 W., W.M.
 By: Mark E. Boyden
 May 19, 1972

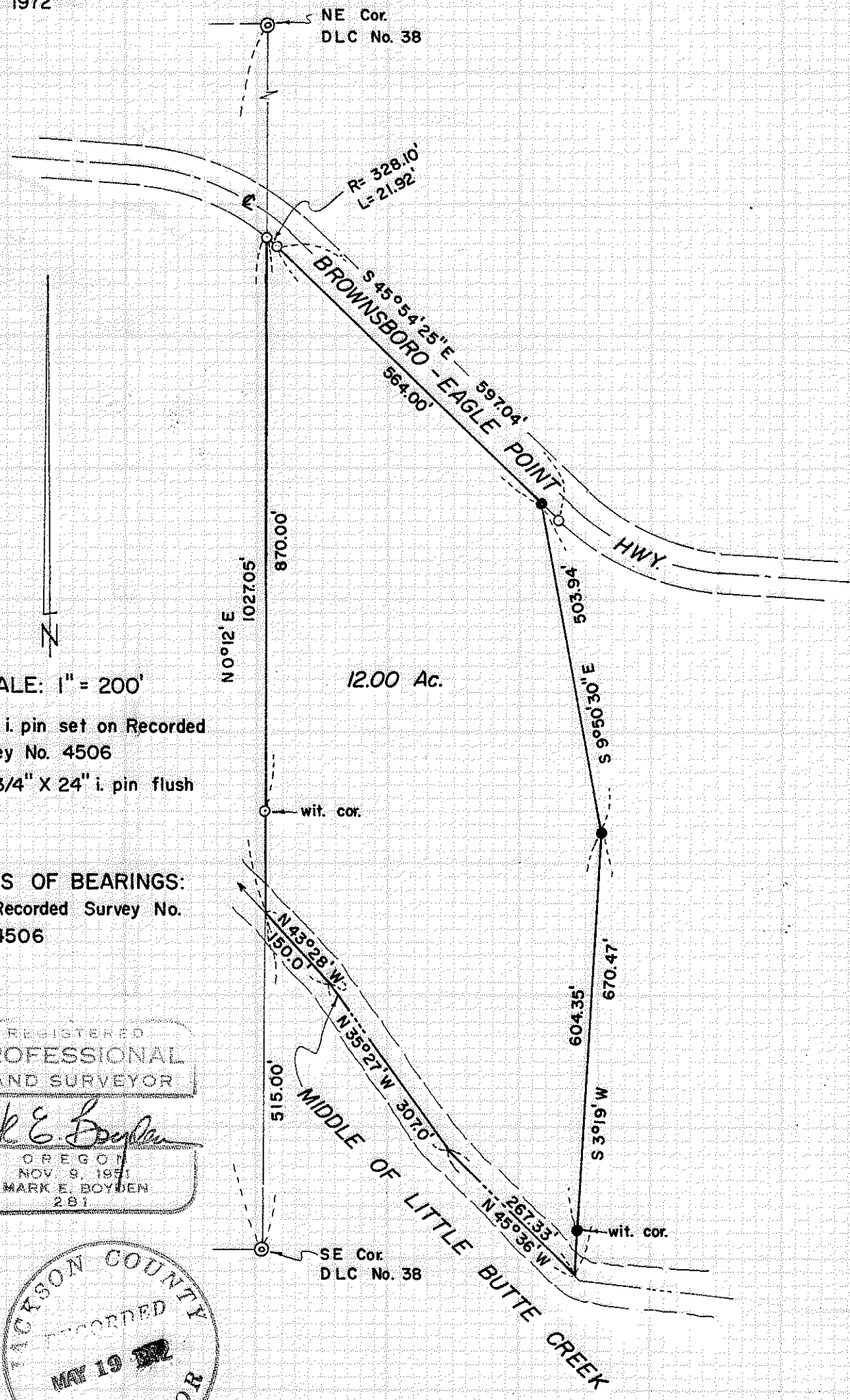

SCALE: 1" = 200'

- 3/4" i. pin set on Recorded Survey No. 4506
- set 3/4" X 24" i. pin flush

BASIS OF BEARINGS:
 Recorded Survey No.
 4506

REGISTERED
 PROFESSIONAL
 LAND SURVEYOR

Mark E. Boyden

OREGON
 NOV 9, 1971
 MARK E. BOYDEN
 291

JACKSON COUNTY
 RECORDED
 MAY 19 1972
 SURVEYOR

SURVEY NO. 4862

SURVEY NARRATIVE TO COMPLY WITH O.R.S. 209.250.

FOR: Realestaters Inc.
406 South Riverside Avenue
Medford, Oregon 97501

PURPOSE: To monument a division line within the 21.00-Acre Parcel monumented on Recorded Survey No. 4506 and to prepare a land description for the Westerly portion thereof.

PROCEDURE: Found survey points previously utilized on Recorded Survey No. 4506, monumenting the new boundaries as shown on the map to accompany this report.

April 28, 1972

