

4858

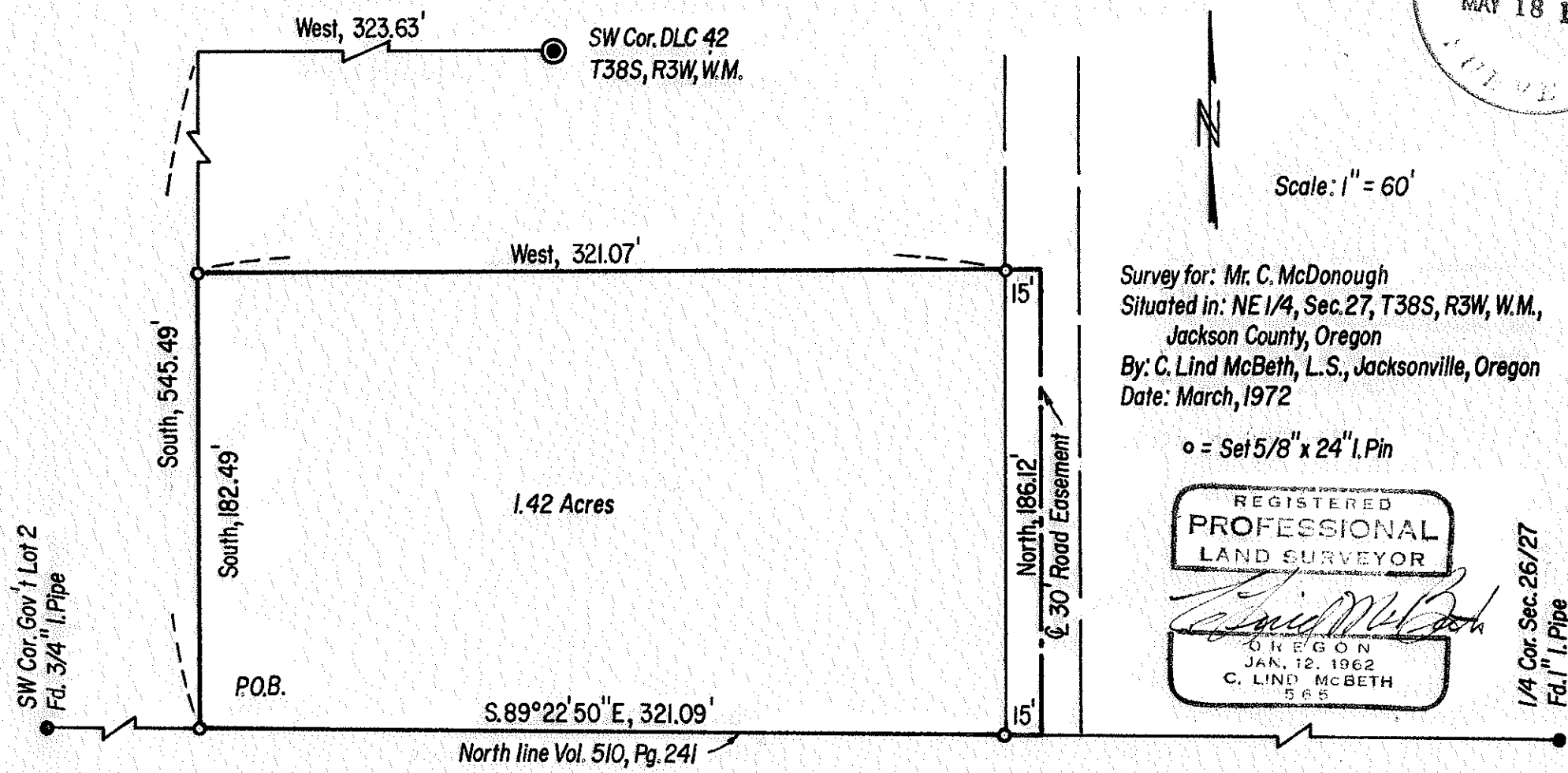
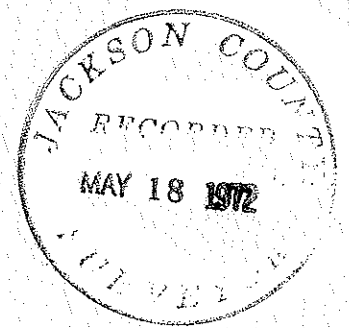

Scale: 1" = 60'

Survey for: Mr. C. McDonough
 Situated in: NE 1/4, Sec. 27, T38S, R3W, W.M.,
 Jackson County, Oregon
 By: C. Lind McBeth, L.S., Jacksonville, Oregon
 Date: March, 1972

o = Set 5/8" x 24" I. Pin

REGISTERED
 PROFESSIONAL
 LAND SURVEYOR

C. Lind McBeth
 OREGON
 JAN. 12, 1962
 C. LIND MCBETH
 565

4858

SURVEY NARRATIVE TO COMPLY WITH ORS 209-250

SURVEY FOR: MR. CHESTER McDONOUGH

RT. 1 BOX 220

HWY. 238

JACKSONVILLE, OREGON

DATE: MAY 15, 1972

BASIS OF BEARING: PER "SUNNY ACRES SUBDIVISION".

SURVEY LOCATION: N.E. 1/4 SEC. 27, T38S, R3W, W.M.

JACKSON COUNTY, OREGON.

PROCEDURE OF SURVEY:

1. Found the S.W. Corner of D.L.C. #42,
2. Found the S.W. Corner of Gov't. Lot 2
3. Found the 1/4 corner of Sections 26 & 27.

With the above control I surveyed the line between the 1/4 corner and the S.W. corner of Gov't. Lot #2, a 3/4" pipe.

This pipe recognized as being the common corner by the owners on each side. I also found a Oak tree bearing North, further proving the position of this corner. I then set out the boundaries of the accompanying plat per my clients request.

Survey completed April, 1972

