

4854

Survey For:

**A. F. DRESSLER**

Located in the NE. 1/4, Sec. 30,  
T. 37 S. R. 2 W., WM.

By: Mark E. Boyden

April, 24, 1972

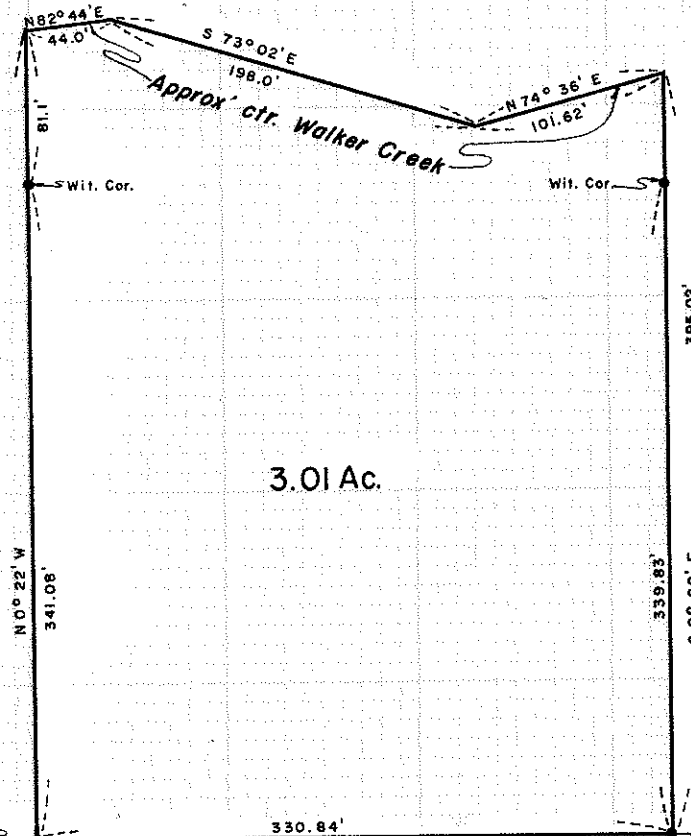

3.01 Ac.

SCALE  
1" = 100'

Basis of Bearings  
Recorded Survey No. 3872

- Fd. monument as indicated
- Set 3/4" x 24" 1. pin flush

Fd. 3/4" 1. pipe flush  
P.O.B. is 759.03' West  
and 2073.15' South  
from the corner common  
to secs. 19, 20, 29 & 30

**ORIS F. GOBLE**  
Deed Vol. 546, Pge. 301

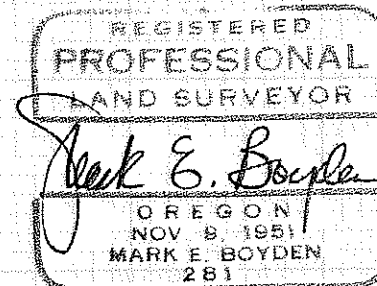
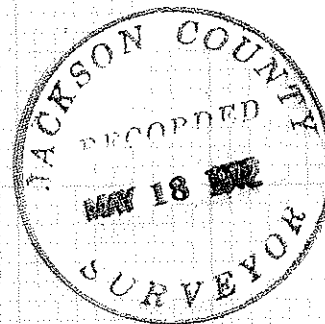

Fd. 3/4" pipe/fitting on top flush

Fd. 1" 1. pipe/elbow Flush

4854

SURVEY NARRATIVE TO COMPLY WITH O.R.S. 209.250

FOR: A.F. Dressler  
4028 Livingston Road  
Medford, Oregon 97501

PURPOSE: To monument and describe an additional parcel proposed to be conveyed to Oris F. Goble, being located in the Northeast 1/4 of Section 30, Township 37 South, Range 2 West, W.M.

PROCEDURE: Utilizing the T2 Theodolite, the H.P. 3800-A Distance Meter and chain, tied to monuments set on Recorded Survey No. 3872 for bearing control, to the Section Corner common to Sections 19, 20, 29 and 30, Township 37 South, Range 2 West and to 3/4" iron pipes set by Surveyor L.E. Ager on an unrecorded survey controlling the boundaries of the original Goble parcel.

From said data, monumented the desired parcel as shown on the map to accompany this report.

April 24, 1972

