

4853

4853

Survey For:  
REALESTATORS, INC.  
Located in the NE 1/4  
Sec. 14, T. 35 S., R. 2 W., W.M.  
By: Mark E. Boyden  
May 15, 1972

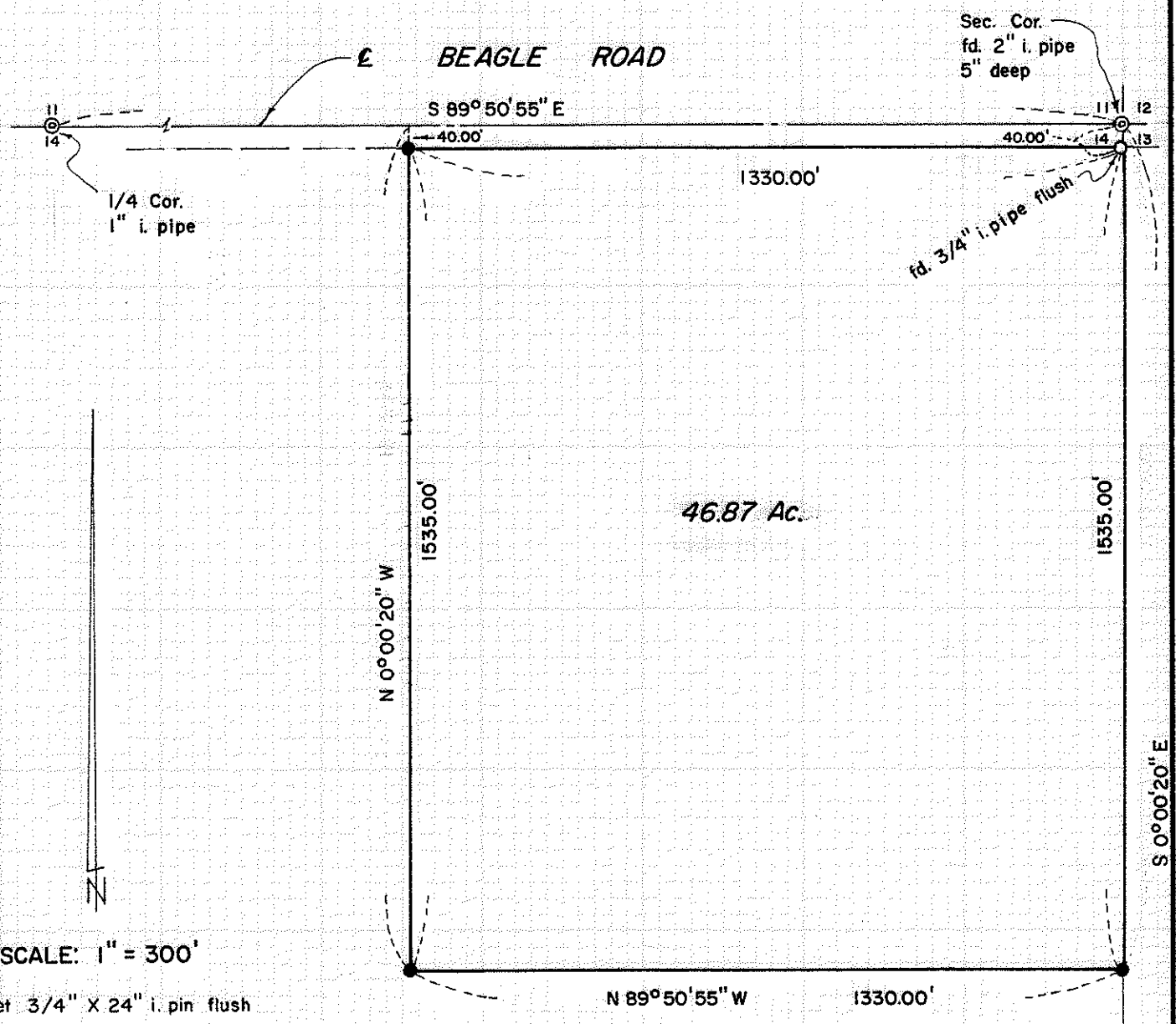

SCALE: 1" = 300'

● set 3/4" X 24" i. pin flush

Basis of Bearings:  
Recorded Survey No. 4301

REGISTERED  
PROFESSIONAL  
LAND SURVEYOR

*Mark E. Boyden*

OREGON  
NOV. 9 1951  
MARK E. BOYDEN  
281

JACKSON COUNTY  
RECORDED  
MAY 15 1972  
SURVEYOR

1/4 Cor.  
fd. 4" X 4" X ?  
Sandstone  
with "cross"

4853

SURVEY NARRATIVE TO COMPLY WITH O.R.S. 209.250

For: Realestaters, Incorporated  
406 South Riverside Avenue  
Medford, Oregon 97501

PURPOSE: To monument and describe a parcel located in the Northeast corner of the Northeast Quarter of Section 14, T35SR2W, W. M..

PROCEDURE: Utilizing the T-2 theodolite, the H. P. 3800-A Distance Meter and chain, tied to monuments as shown on the map to accompany this report. From said data, computed the positions of the desired parcel corners and monumented same as shown on said map.

May 15, 1972

